Maroon and Gold

1962

Whitney Point Central School-Enrollment for the school year 1961-1962 is 1771-kdg. to grade 6 is 1113 and 7-12 is 658.

MAROON AND GOLD

1962

published
by the students of
Whitney Point Central School
Whitney Point, N. Y.

FOREWORD

With a great deal of wit the co-editors and the staff have knit together all of the activities and events of this past school year into this edition of the Maroon and Gold. The Seniors started the school activities with their magazine sale. Class of 1962 surpassed all previous senior classes by selling the grand total of $3500 worth of magazines. As they reached each goal in their sale, various seniors won small trophies in recognition of their superior salesmanship. These delightful little knit wits will be showing up in various sections, as the year's events are featured in the Maroon and Gold.

1

"Your wit makes others witty."

35

Nit Wit Drawings by Bonnie Wuest

8

67

TABLE OF CONTENTS

Title Page	1
Foreword	2
Dedication	4
Administration	5
Office Staff	6
Bd. of Education	7
Faculty	8
Office Staff	12
Seniors	13
Jr.-Senior High	25
Kdg. to Grade 6	35
Activities	55
Sports	67
Advertising	85

13

55

25

85

DEDICATION

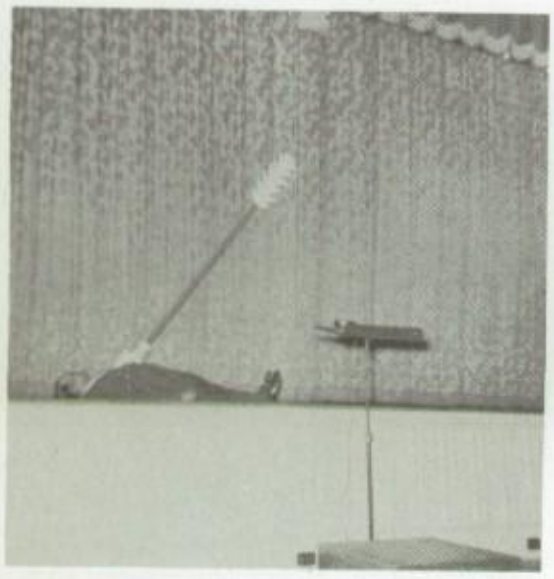

JULY 1, 1944 TO JULY 15, 1961

Dear Mr. Adams:

In these seventeen years: How many thousand WPCS students have you supervised in these 17 years? How many teachers have you helped to assume their duties at WPCS? How many parents have you met? How many alumni have you kept in your mind and in your heart? How many programs have you helped to plan at WPCS? How many times have you enthralled the children with your story telling at assembly times. How many miles have you covered in the central district? How many steps did you take day after day, as one addition after another has been added, and even a new elementary school, to house the ever-increasing number of WPCS students?

You may not find answers to these questions on this page; but you will find here words of sincere gratitude and appreciation for these past seventeen years.

Thank you,
The staff. faculty, personnel and Student body at Whitney Point Central School.

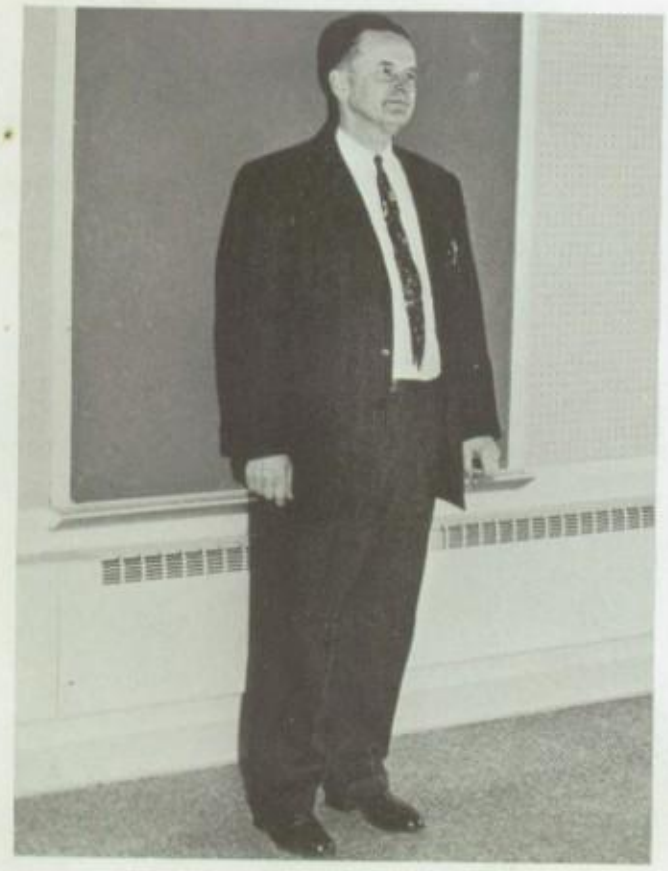

FACULTY

"Wit will shine through the harsh cadence of a rugged line."

Mr. Raymond J. Kozlowski

District Principal Raymond J. Kozlowski has as his administrative assistants Mr. John V. Rugg, High School Principal, Mr. Osmer J. Brooks, Vice Principal, & Miss Nettie Clark, Grade Principal.

OFFICE

Mr. Osmer J. Brooks

Mr. John V. Rugg

Miss Nettie Clark

Mrs. Evelyn Storrs

BOARD OF EDUCATION
Left to Right: Mr. Hiram Goodrich, District Superintendent, Mr. Francis Kennedy, Mr. Charles Pratt, Mr. Kenneth Stearns, President, Mr. Leslie Strong, Mr. Franklin Pendell, Mr. Carl Bird, Clerk. Not in Picture: Mr. Ernest Edmister, Treasurer, and Mr. Gordon Glezen who succeeded Mr. Pendell in July 1961.

Mrs. Ruth Moyer

BOARD OF EDUCATION
Board of Education meets every second Monday of the month to transact the business of school affairs.

Mrs. Ruth Simpson

STAFF

Mrs. Orra Hayes

OFFICE STAFF
Office Staff members include: Mrs. Ruth Simpson, secretary to Miss Nettie Clark, Mrs. Evelyn Storrs, secretary to Mr. R. J. Kozlowski, Miss Virginia Hill, business office secretary, & Mrs. Ruth Moyer, is the switch board operator and receptionist.

Mrs. Orra Hayes is Miss Clark's secretary in the Caryl E. Adams Elem School

Miss Virginia Hill

FACULTY

Helen Albright
M. S.
Kindergarten

Harriette Crooks
B. S.
Grade 1

Helen Fordham
Grade 1

Hazel Clough
B. S.
Grade 2

Dorothy Birmingham
B. S.
Kindergarten

Janet Fuller
B. S.
Grade 1

Margot McDonough
B. S.
Grade 1

Gladys Clute
B. S.
Grade 2

Marsha Brown
B. S.
Kindergarten

GeraldineHarris
Grade 2

Virginia Mitchell
Kindergarten

Gertruth Hodges
Grade 2

Elsie Walling
Grade 1

Marian Atkinson
B. S.
Grade 2

Gladys Smith
Kindergarten

Cleo Abbott
Grade 3

Gail Weikle
B. S., R. N.
Nurse

Mary Ellsworth
B. S., R. N.
Nurse

Dorothy Thomas
R. N.
Nurse

Margaret Clinton
Grade 1

Vera Bush
Grade 3

Doris Knapp
Grade 3

Nellie Richards
Grade 4

Ruth Young
B. S.
Grade 4

Ralph Kudela
M. A.
Grade 6

Bessie Leslie
B. S.
Grade 3

Thelma Monk
Grade 6

Maria Cobesky
B. S.
Grade 5

Anna Glezen
Grade 5

Beverly Vickery
Grade 3

Florence Roys
M. S.
Grade 6

61-62

Donald Alamo
B. S.
Grade 4

John Storer
B. S.
Grade 6

Arthur Smith
A. B.
Grade 5

Patrick Divers
B. S.
Grade 5

Eva Howland
B. S.
Grade 4

Carolyn Williams
B. S.
Grade 6

Eleanor Goodwin
B. S.
Vocal and Chorus

Beverly Nichols
B. S.
Elementary Music

Phyllis Szczepanski
B. S.
Music Instructor

Ruth Peebles
Grade 4

Bernice Wilcox
Grade 5

FACULTY

Walter Placek
B. S.
J. H. Science

Margaret Ferranti
B. A.
English & Latin

Tressa Corcoran
M. A.
Languages
Journalism

Paul Minacci
M. S.
S.H. Science

Hurst Mitten
B. S.
S.H. Science

Michael Chreptak
B. S.
J.H. Science

Richard Smith
B. S.
Industrial Arts
Metal Shop

John Sullivan
M. S.
Industrial Arts
Wood Shop

George Ricotta
J.H. Mathematics
Leo Birmingham
J.H. Mathematics

Ilene Wichelns
B. A.
H.S. Mathematics

John Knapp
B. S.
S. H. Math

Olga Tracy
Art

George Wilcox
B. S.
Agriculture

Gladys Piech
B. S.
Elementary Girls
Phys. Ed.

Marjorie Shrauger
B. S.
Girls Phys. Ed.

Mary Ellen Lane
B. S.
Commercial

Gladys Franklin
B. S.
Commercial

Bette Glynn
M. S.
Commercial

William Stearns
B. S.
Elementary Boys
Phys. Ed.

John Halloran
B. S.
Boys Phys. Ed.

61-62

Robert O'Neill
B. S.
J. H. English

Margaret Fisher
B. S.
Homemaking

Mary Bailey
B. S.
Homemaking

Thomas Ryder
B. A.
J.H. English

Arlyn Moore
B. A.
J.H. English

Robert Ward
B. A.
S. Studies

Pauline Duquette
M. Ed.
Guidance Counselor

Helen Wight
B. A.
Librarian

Robert Hannon
B. A.
H. S. English

Barbara Prackneck
M. Ed.
S. H. English

Thomas Lawson
B. A.
S. H. Soc. St.

Eugene Tambascio
M. Ed.
S.H. English &
Soc. Studies

Richard Merchant
B. S.
Speech Therapist

Rodney Maloney
B. S.
Psychologist

Mary Lou Gallagher
B. A.
S. H. English

Marie Scott
M. A.
S.H. Soc. St

Nancy Howland
A. A.
Dental Hygiene

Iva Colgan
Sect.
Guidance Dep't

David Brown
B. S.
D. Ed.-Health

Robert Bailey
M. S.
Band and Inst.

CAFETERIA-MAIN BUILDING
Seated: Ruth Johnson, Carol Lounsbery, Nancy Doxey, Manager, Jesse Prentice, Lucella Lewis. Standing: Margaret English, Mabel Sawyer, Sylvia Gruesbeck, Norma Kenyon, Elizabeth Wilber.

CUSTODIANS: Floyd Haight, Ernes Jenks, Building Sup t. Not Picture: Ivan Ticknor and Ral Forkey.

STAFF

CAFETERIA-C.E. ADAMS BUILDING
Left to Right: Marian Dunhan, Jane Parton, Dorothy Murphy, Manager, Gertrude Lewis, Eunice Ticknor.

CUSTODIANS: Orval Sawyer, and Victor Lamb.

Cafeteria serves daily noon meals to the 1771 students plus faculty & staff.

LADY JANITORS
Left to Right: Mrs. Smith, Mrs. Hill, Mrs. Whitmarsh, Mrs. Bevan, Mrs. Boehme.

Caryl E. Adams Building Custodia Jack Bevan and Walter Smith.

Busses travel about 1000 miles a day; about 200,000 miles a year.

WPCS BUS DRIVERS-1961-1962
Row 1: Gordon Hoag, Neil Franklin, Ralph Ellerson, Marvin Aylesworth, Albert Ticknor, Kenneth Knowlden, Roy Standish, Ward Gruesbeck, Bus Superintendent, Herbert Forkey, Lloyd Burghardt. Row 2: Dymitr Czebiniak, Earl Aylesworth, Edward Henderson, Grover Keibel, Carl Short, Elwyn Eaton, Oscar Farr, Asst. Mech., Robert Theleman, Monroe Perce, Merton Livermore, Harvey Forkey, Carl Oliver, Earl Leet.

SENIORS

"Wit, now and then, struck smartly, shows a spark."

ELDON ABBOTT

"For they can conquer who believe they can."

Football 3
Baseball 2
Band 4
National Honor Society

BARBARA ANN BALLARD

"One boy is more trouble than a dozen girls."

Hockey 3
Softball 4
Tumbling 4
Basketball 3
Soccer 2

SHARON MAE BALLARD

"The only way to have a friend is to be one."

Volleyball 4
Softball 3
Track 3
Hockey 1
Glee Club & Chorus 6
School Paper 2
Sr. Play Makeup

PAUL STANFORD CARPENTER

"A cheerful look makes a dish a feast."

SANDRA LOUISE CHESNA

"The whole earth was of one language, and of one speech."

Volleyball 2
Archery 3
Chorus 6
Band 5

KENNETH ARNOLD CHICHESTER

"The soul of this man is his clothes."

Sr. Play Cast
Football 1

JANET ELAINE CHILSON

Every man is the architect of his own fortune.

Volleyball 2
Sr. Chorus 3
Pointer Weekly 2

SENIORS

JAMES LOUIS CRANDALL

"The way to a man's heart is through his stomach."

Sr. Band 6
Jr. Band 3
Chorus 5
Jr. & Sr. Play Cast

GERALD RICHARD CROSIER

"So much to do; so little done."

MARY ANN DIEFENDORF

"Tall oaks from little acorns grow."

7th & 8th Grade Chorus

KATHRYN LOUISE DOUGLAS

"Where your treasure is, there will your heart be also."

Softball 3
Basketball 2
Volleyball 3
Cheerleading 2
Glee Club & Chorus 6
7th Grade Secretary
9, 10, 11 S.C. Rep
Jr. & Sr. Play Cast
ESSPA Convention
Yearbook-Co-Editor

CRAIG WILLIAM ELLISON

"Be true to your own highest convictions."

8th Grade & JV Basketball
V. Basketball & Stat.
V. Football Manager 2
Varsity Club
7th and 8th Grade Chorus
Sr. Boys Chorus 4
National Honor Society
Sports Ed., School Paper
Photography Club 1

THEODORE R. FARR

"The best way out of difficulty is through it."

Varsity Football 3
JV Football 1
Basketball 1
JV Basketball 2
JV Baseball 2
Stage Crew and Lights

MARY MARGARET FITSER

"It's all in a day's work."

Volleyball & Tumbling 4
Hockey & Baseball 2
Basketball 3
Cheerleading 1
Chorus & Glee Club 6
Pep Club 3
Sr. Vice President
Journalism 5
Sr. Play Cast
ESSPA Convention

MARY AGNES FOX

"Colors speak all languages."

Tumbling 3
Volleyball 2
Glee Club & Chorus 4
Jr. Play Makeup

CAROLE ANNE FREIJE

"I'll have a fling."

Girls Sports 4
Pep Club 3
Cheerleading 1
Paper & Yearbook 1

JOSEPH EUGENE GERARD

"He who talks too much commits a sin."

Cross Country 1
Soccer 1
Baseball 1
Sr. Band 4
Jr. Band 2
Swing Band 1
A.V. Club 1
Sr. Play Cast

MARILYN ELAINE GRUESBECK

"She has a face full of freckles."

Volleyball 1
Glee Club 5
Chorus 6
School Paper 2

MICHAEL HANZLIK

"He that mischief hatcheth mischief catcheth."
Jr. High Baseball 1
Var. Football Manager 1

CAROL ANN HIBBARD

"He that can have patience can have what he will."

Volleyball, Intramurals 1
Chorus 4
Softball Intramurals 2

MAUREEN LEONA HICKEY

"Humor is the harmony of the heart."

Volleyball 3
Basketball & Softball 2
Jr. Band 2
Sr. Band 2
Swing Band 4
Jr. Chorus & Glee Club 3
Junior Play Prompter

BEVERLY JEAN HIGHAM

"The great pleasure in life is doing what people say you cannot do."

Hockey & Volleyball 4
Basketball & Softball 4
Cheerleading 2
Secretary of 10th & 11th
12th grade President
Journalism 4
Jr. Play Cast
ESSPA Convention

SHERRILL LYNN HODGES

"All things come round to him who will but wait."

Hockey 2
Softball 2
Volleyball 2
Basketball 2
Pep Club 2
8th Grade S.C. Rep.
Journalism 2
Sr. Play Makeup

ARLENE ELIZABETH HOYTE

"A still, small voice."

Hockey 2
Volleyball 1
Tumbling 1
Basketball 1
Archery 1
Track 1
7th & 8th Grade Chorus
Jr. Play Usherette
Sr. Play Cast
Library Club 2

MARJORY LOUISE JENNISON

"I heard the little bird say so."

Volleyball 3
Hockey 2
Basketball 2
Baseball 3
Tumbling 2
Archery 2
Pep Club 3
Chorus 4
Journalism 4
ESSPA Convention

THOMAS J. JUDSON

"God has placed no limit to intellect."

JV Baseball Manager 1
8th & 9th Grade Pres.
S. C. Treasurer 2
S. C. President 1
Photo Club 4
Junior Play Cast
National Honor Society

ELIZABETH ANNE KILBURY

"The march of the human mind is slow."

Hockey & Softball 4
Volleyball & Basketball 3
Archery 2
Track 2
Sr. Play Prompter

SENIORS

ROBERT CHRISTOPHER LARKIN

"The play's the thing."

Football 4
Basketball 2
Track 4
Soph. V. President
Junior President
Junior Play Cast
National Honor Society

ANGELO FRANCIS MASTRONARDI JR

"If I go to heaven, I want to take my reason with me."

V. Football 3
Freshmen Football 1
Freshmen Basketball 1
V. Track 2
Senior Boys Chorus 1
Varsity Club 3
9th Grade V. President

MARK VERBECK McCULLOCH

"Behind an able man there are always other able men."

JAMES ALFRED McKIERNAN

"The object of oratory is not truth, but permission."

Track 2
Sr. Band 3
Swing Band 1
Jr. & Sr. Play Casts

ANDY LLOYD MASLIN JR.

"Do not disturb the sleeping dog."

8th & 9th Grade Sports
Football 1

MARIAN ELLEN MILLS

"Hear much; Speak little."

Girls Sports 2
Chorus 5
Yearbook 1

PATRICIA MARIE MOREHOUSE

"Keep quiet and people will think you a philosopher."

Volleyball 2
7th & 8th Grade Chorus
Jr. Band 4
Sr. Band 3

EDITH MAE MORGAN

"Ability is of little account without opportunity."

JAMES ALAN MORGART

"The magic of the tongue is the most dangerous of all spells."

JV Basketball 1
J. H. Basketball 2
Junior High Chorus
Junior V. President
9th Grade Treasurer
Jr. Play Cast
Sr. Play Stage Crew

SUSAN LYN MORGART

"A good laugh is sunshine in a house."

Chorus & Glee Club 4
10th Grade President
9th Grade Sec.-Treas.
School Paper 1
Sr. Play Makeup

JOYCE NARAMORE

"I came, I saw, I conquered."

Track 1
Softball 1
Tumbling 1
Archery 1
8th Grade Chorus
Journalism 1
Sr. Play Makeup

EDWARD RONALD OSTRANDER

"I will sit down now, but the time will come when you will hear me."

Intramural Wrestling
Senior Play Stage Crew

DONNA KAY PENDELL

"Never give advice unless asked."

Volleyball 4
Soccer 2
Hockey 2
Basketball 2
Softball 3
7th & 8th Grade Chorus
Junior Chorus 2
Senior Chorus 2

PATRICIA M. PIERCE

"Either do not attempt at all, or go through with it."

Volleyball 2
Sr. Chorus 2
Yearbook 2
Jr. & Sr. Play Cast

LEWIS JOHN POWERS

"He who is lucky in love, should never play cards."

Jr. High Sports 2
JV & Var. Baseball
Varsity Football
JV Basketball Scorer
V. Basketball Scorer
Varsity Club 2

HOWARD CARL POYER

"Nothing is more silly than silly laughter."

7th & 8th Grade Chorus

SAMUEL CLYDE PRATT

"What can't be cured must be endured."

Jr. High Sports 2
JV & Var. Football
JV & Var. Basketball
JV & Var. Baseball
Varsity Track

LOIS ANN PRESTON

"Speech is silver; silence is golden."

Tumbling 2
Track 3
Basketball 3
Baseball 3
Volleyball 3
Archery 3
Hockey 1
8th Grade Chorus
Pep Club 3
Junior Play Usherette

DONNA ELAINE ROBINSON

"He profits most who serves best."

Volleyball & Tumbling 1
Pep Club 3
School Paper 1

SHIRLEY DAWN ROSS

"Iron sharpens iron; scholar the scholar."

Volleyball 1
8th Grade Chorus

SENIORS

GARY DWAYNE SHEARER

"Who never doubted, never has believed."

JV Basketball & Baseball
JV Football 2
V Football 2
V Baseball & Basketball
V Track 2
S. C. Representative 1
Sr. Play Stage Crew

JUDITH ANN SLACK

"Be silent and safe--silence never betrays you."

8th Grade Chorus

JAMES H. SPRAGUE

"The world belongs to the the Enthusiast who keeps cool."

J.H. Baseball 1
JV Football 2
Varsity Football 2
Jr. & Sr. Band 6
Sr. Band President 1
A.V. (Pres.) 3
A.V. Sec.-Treas. 1
Jr. & Sr. Play Cast
Intramural Wrestling 3
Intramural Volleyball 1

ALONZO WILLIAM STICKLE
"The love light in his eyes."
J. H. Basketball & Track
Chorus 1
Swing Band 2
Senior Band 5
Junior Band 5
8th Grade V. President

DOUGLAS WAYNE TICKNOR

"Money makes a man!"

JV Football 2
Varsity Football 1
Senior Play Advertising

CHARLENE ELIZABETH TEAL

"All things come round to him who will but wait."

Volleyball & Tumbling 2
Basketball 3
Softball 4
Jr. Play Makeup

CAROL ANN TURNER

"Two's company, Three's a crowd."

Pep Club Treas. 1
Hockey 1
Pep Club 3
Basketball 1
Volleyball 2
Chorus 5
Journalism 2
Jr. Play Usherette

DAVID L. THOMAS

"Boys will be boys."

Jr. High Sports 2
JV Basketball 1
Var. Basketball 1
JV Baseball 1
7th Grade Treasurer

DOUGLAS RICHARD UNDERWOOD

"Sleep is the best cure for waking problems. "

JV Football 2
Varsity Football 1
Senior Play Advertising

JUDITH ANN THOMAS

"There is no cosmetic for beauty like happiness."

School Paper 2
7th & 12th Grade S. C. Rep.

GORDON LEE VERNON

"Handsome is as handsome does."

Football 4
Baseball 4
Wrestling 4
S. C. Rep. 10th
Jr. & Sr. Class Treas.
Jr. & Sr. Play Stage Crew
National Honor Society

GARY AUSTIN THOMPSON

"A bachelor is one who enjoys the chase but does not eat the game."

12th Grade S.C. Rep.
Sr. Play Stage Crew

ROBERT DANIEL WARNER

"Birds are entangled by their feet and men by their tongues."

ROBERTA HELEN WARNER

"Excellent things are rare."

7th & 8th Grade Chorus

WILLIAM ALAN WILSON

"You must lose a fly to catch a trout."

J. H. Baseball & Football
J. H. Track 1
JV Football 1
JV Baseball 1
Varsity Football 1

STUART ALLYN WHITTAKER

"Never leave that till tomorrow which you can today."

JV Football 2
V. Football 2
Track 3
Jr. Play Cast
Jr. High Basketball 2

WANDA LEE WRIGHT

"Tis always morning somewhere in the world."

Volleyball 2
Glee Club & Chorus 5
Journalism 2
Jr. & Sr. Play Cast

SENIORS

BARBARA CAROL WIGHT

"To speak kind does not hurt the tongue."

Soccer 2
Cheerleading 2
Chorus 6
Glee Club 4
Journalism 4
National Honor Society

BONNIE CLAIRE WUEST

"A horse! a horse! My kingdom for a horse!"

Volleyball 1
Jr. Band 3
Sr. Band 5
Swing Band 3
Combo 2
Sr. Secretary
S. C. Treasurer
Paper 5
Library Club 3
Jr. Play Cast

LUIS R. WILCOX

"Better a bad excuse, than none at all."

J. H. Baseball 1
J. H. Basketball 1
Junior Play Cast

RUTH ELINOR ZIMMER

"The love light in her eyes."

Pep Club 5
Journalism 1
Sr. Play Makeup
Chorus 6

HARRY ALGER WILLS

"Prevention is better than cure."

JV Basketball 2
7th & 8th Grade Basketball
JV Football 1

SHIRLEY MAY ZIMMER

"Although the last, not least."

Twirling 7-9
7th & 8th Grade Chorus
Jr. Play Makeup

Cast makes a curtain call at the end of their performance.

Stage crew is ready at all times.

Kay Douglas gives Bev Higham a piece of her freshly baked cake to celebrate the successful performance.

The director, Miss Gallagher seems very pleased with the performance.

he sound effects crew wait for their ue during the performance.

Brother, he sure is getting a workover.

Make-up crew apply make-up on members of the cast.

I'm going to cut your throat...a dull knife.

Just too much energy. Oh--Oh.

This is bait that gets'em.

A customary fee,--10¢

You said you loved me.

CAST

Cast included: Anna...Wanda Wright; Mary...Pat Pierce; Jane...Kay Douglas; Lila... Arlene Hoyt; Mrs. Jones... Mary Fitser; Junior...Joe Gerard; Jack...Ken Chichester; Paul...Jim Sprague; Mr. Jones... Jim McKiernan; and Mr. Smudgely...Jamie Crandall.

ALMOST SUMMER

License number--two seven, two seven, two seven.

Can you identify this?

Don't cry, Lilah!

You're a wise one, Mr. Smudgely.

I just have to kiss.

ALMOST SUMMER

Class of 1962 presented to the public their 3 act comedy "Almost Summer" on December 9, 1961 in the WPCS auditorium. The plot of the three act comedy dealt with a young teenage boy who had to pass history so that he could go to the lakes for the summer with his girl.

Quiet! Quiet! I said--QUIET!

And when you're around----

Look at him there. He's completely exhausted.

2TH GRADE OFFICERS
eft to Right: G. Vernon-Treasurer, B. Wuest-Secretary,
. Fitser-Vice President, B. Higham-President.

Uneasy rest before first performance.

Emily searches for newspaper.

Officer checks the lineup for principals in "Date Bait."

Harvey buzzes Emily.

Driver asks Mr. Knapp to count heads.

Joyce entertains at table.

Tom checks girls meal choice.

Seniors must stop eating to pose.

Susan waves to photographer.

Seniors watch Ice Capades.

JUNIOR AND SENIOR HIGH

"No one shall have wit save we and our friends."

JUNIORS-MR. THOMAS LAWSON-MR. PAUL MINACCI
Row 1: Jo Ann Hayes, Joan Conrad, Nancy Hoag, Jane Rosenberger, Judy DePue, Sherrill Potter, Doris Baldwin, Patsy Hand. Row 2: Mr. Lawson, Marsha Franklin, Theresa Hanzlik, Joan Hankins, Karen Edwards, Frances Peterson, Sharon Potter, Eileen Gofgosky. Row 3: Mr. Minacci, Gary Burghardt, Robert Laughlin, Robert Adams, Richard Fuller, Donald Edwards, Evelyn Wright, Judy Hayes, Dianne Finch. Row 4: Eugene Eldred, Philip Baxter, John Leahy, John Rockwell, Angelo Mastronardi, Gerald MacDuffee, Dale Hollenbeck, Richard Hamilton, Ralph Brown. Not in Picture: Sharon Bonney, Minor Carter, Diana Clark, Joan Kuhr.

Class of 63!

JUNIORS

11TH GRADE OFFICERS
Left to Right: R. Brown-Student Council Rep. N. Moyer-Treasurer, P. Wegrzynski-Secretary, H. McCulloch-Vice-President, V. Crandall-President.

JUNIORS-MISS BARBARA PRACKNECK
Row 1: Susan Smith, Carol Utter, Kathryn Tyler, Douglas Stearns, Mary Jones, Jo Carroll Martin, Eddie Briglio, John Schaff. Row 2: Miss Prackneck, Patricia Wegrzynski, Jo Anne Pixley, Margaret Pratt, Joan Kuhr, Joan Sorochinsky, Glenda Ross, Joan Ticknor, Donna Peet. Row 3: David Landmesser, Harry Wills, Alonzo Stickles, Carl Morehouse, Larue Lincoln, Sandra Shafer, Patricia Verry, Doris Leet, Linda Miller. Row 4: Douglas Ticknor, Norman Moyer, Roger Maus, Frederic Webster, Eddie Maslin, Charles Van Valkenburg, Donna Black, Hope McCulloch, Dennis Brainard. Not in Picture: Nancy Peterson and Roberta Warner.

SOPHOMORES

Class of 64!

SOPHOMORES-MR. HURST MITTEN
Row 1: Marian Glezen, Alice Hanzlik, Patricia Barton, Carol Hanson, Regina Haist, La-Beardsley, Judith Sanford, Judy Bodine, Richard Coleman. Row 2: Stephen Gerard, William Crane, Ronald Crosier, Edward Gehm, Hallie Angel, Eleanor Griffith, Linda Fetterman, Bonnie Glezen, Jo An Bush, Mr. Mitten. Row 3: James Abbott, Kenneth Fetterman, James, Greene, Craig Abbey, Donald Croft, Gary Eaton, Allen Glezen. Row 4: Donald Fenton Dennis Ames, Robert Eaton, Mary Ann Birmingham, Sharon Egan, Edward Docalavich, Glynn Cook, Robert Brady. Not in Picture: Betsey Corson, Stephen Gimbert, Gregory Canova and Rebecca Angle.

SOPHOMORES-MISS MARIE SCOTT

Row 1: Fred Marsh, Robert Neubauer, Dana Jennison, James Judson, Thaddeus Harford, Chris Metz, Robert Hodges, Richard Lamb, Scott Oakley. Row 2: Nancy Sweet, Gladys Montgomery, Loren Larkin, Mary Landmesser, Suzanne Meacham, Linda Ingraham, Barbara Mushock, Sandra Perry. Row 3: Maynard Lilley, Frank Juergens Sharon Knapp, Gloria Mead, Anne Nielson, Cathena Lynch, Karen Pierce, Jaynne Pareis, Miss Scott. Row 4: Lauren Houghton, Robert Parton, Earl Kimble, Richard Kellerman, Gerald Knapp, DeLos Oliver, Brian Petraske, James O'Brien, Not in Picture: Marna Leahy, Barbara Pelletier, Francis Piech.

SOPHOMORES MR. EUGENE TAMBASCIO

Row 1: Joleen Thornton, Cynthia Riley, Jill Talcott, Marlene Thompson, Margaret Pierce, Mildred Pierce, Mary Ann Ruston, Gloria Simmons, James Ralston. Row 2: Lawrence Whitlock, Arietta Smith, Donna Robins, April Quarella, Beatrice Snyder, June Van Dusen, Margaret Tracey, Pearl Samson, Judith Walsh. Row 3: Peter Sofka, David Turkington, Ralph Ronk, Richard Sprague, Thomas Reynolds, June Marie Lott, Marsha Schwartz, Linda Ross, Joyce Simpson, Mr. Tambascio. Row 4: Elaine Smith, Thomas Sprague, Edward Tillotson, Darleen Ralph, Kenneth Pratt, Charles Sweet, Richard Vernon. Not in Picture: David Watson.

FRESHMEN-MR. MICHAEL CHREPTAK
Row 1: Cecelia Narozny, Barbara Jean Reigles, Mary Montgomery, Nancy Manwaring, Terry Ostrander, William Lewis, Daniel Mortenson, Stephen McKiernan, Richard Lynch. Row 2: James Lilley, Thomas McMillen, Penny Page, Madelyn Matuszak, Nancy Macinski, Roxann Novitske, Mildred Miller, Judy Pixley, Mr. Chreptak. Row 3: Arthur Ostrander, Daniel Nick, George Carpenter, Gary Ostrander, William Pratt, Leslie Perry, David Nick, Earl Newhart. Row 4: Gary Potter, Brian Lucia, Elmer Carpenter, Henry Manwaring, Harry McMillen, Gary Merritt. Not in Picture: Regina Maslin, Edith Palmer, Richard Lethbridge.

class of 65

FRESHMEN

FRESHMEN-MISS MARGARET FERRANTI
Row 1: Duane Strain, Diane Scank, Caroline Roach, Linda Preston, Carol Shaffer, Donna Thomas, Richard Sturdevant, Joseph Wilcox, Harold Gene Smith. Row 2: Curtis Smith, Michael Simpson, Dawn Smith, Nancy Walling, Elaine Walter, Sandra Small, Elizabeth Samson, Joyce Warner, Miss Ferranti. Row 3: Donna Swarts, Rose Marie Wilcox, John Schermerhorn, Richard Tracey, Wayne Watrous, Ronald Stecker, John Stocum, Kenneth Tillotson. Row 4: Glenn Tymeson, Dennis Whittaker, David Yarnes, Joseph Silvanic, Harry Smith. Not in Picture: Jon Prentice, Frank Samson.

FRESHMEN-MR. ROBERT HANNON
Row 1: Peter Fish, George Fish, David Kilbury, James Hulbert, Gary Henningsen, Pat Holt, Ellen Knapp, Darla Enright, Karen Hobbs. Row 2: Susan Ellerson, Pat Elwood, Kathy Finch, Carolyn Griffith, Gloria Gould, Judy Fiene, Roland Hohn, William Hohn, Mr. Hannon. Row 3: Philip Fenton, Larry Hohmann, Gerald Howland, Dennis Ellerson, Susan Hurlbut, Marjorie Glezen, Kathy Goodenough, Pat Lawrence. Row 4: Tom Hurlbut, Christine Joslin, La Verna Gilmore, Gary Lee, Herbert Gehm, Ray Carpenter, Larry Hayes, Larry Kotula, John Greenmun.

FRESHMEN-MRS. ILEEN WICHELNS
Row 1: Marjorie Cole, Bonnie Aten, Maureen Catlin, Carol Ann Brigham, Donna Baldwin, Dawn Cotcamp, Marie Driscoll, Ronald Ballard, Van Carter, Gerald Dedrick. Row 2: Mrs. Wichelns, Helen Czebiniak, Katherine Ballard, Linda Bensley, James Dean, William Crowningshield, Edward Beecher, Ted Cross. Row 3: Miss J. Brush, (Student Teacher) Gary Bish, Betty Burchell, Barbara Cook, Linda Bush, Bette Jean Brainard, Helen Brewer, Vivian Beach, John Adamek. Row 4: Bruce Dunham, Fred Canniff, Richard Canniff, Gary Burchell, Barry Bowen, Douglas Baldwin, David Davis, Robert Bridges, Richard Davis. Not in Picture: Diana Corson.

EIGHTH GRADE-MR. LEO BIRMINGHAM
Row 1: Thomas Lawrence, Fredric Kicsak, Dennis Knowlden, David Mardirosian, Rodney Love, Eugene Egan, Sue Ann Hayko, Katherine Griffith, Patricia Harper. Row 2: Donna Lynn Ellison, Linda Greene, Karen Judson, Charlene Johnston, Beverly LaMar, Karen Kim, Frances Leahy, Virginia Kiley. Row 3: Donald Foley, Thomas Jennings, William James, Walter Fetterman, Doris Hurlbut, Linda Howland, Colleen Hickey, Mr. Birmingham. Row 4: Robert Ballard, Rensslear Livingston, James Lamb, Dennis Sherman, Terry Farr, David Huntley, Barry Glezen, Terry Lee. Not in Picture: Noreen King.

EIGHTH GRADE

EIGHTH GRADE-MR. DAVID BROWN
Row 1: James Czebiniak, Sandra Lee Cotcamp, Caryl Ann Clapp, Karen Carter, Harold Brewer, Joseph Eggleston, Marshall Foster, Gary Bish. Erwin Beardsley. Row 2: Mr. Brown, Judy Bailey, Margaret Beecher, Linda Chilson, Joyce Birmingham, Doris Brant, Jeanette Burrows, Veronica Dorion, James Ellerson. Row 3: William Brown, Donald Driscoll, David Black, James Dunham, Thomas Collins, LeRoy Bailey, William Angel. Not in Picture: James Edmister.

EIGHTH GRADE-MR. ARLYN MOORE

Row 1: Mr. Moore, Shirley Stoughton, Susan Ulbing, Beatrice Sprague, Marion Frost, David Lee, Kenneth Higham, Douglas Tennant, Donald Ticknor. Row 2: Robert Shipman, Donna Lynch, Lydia Sorochinsky, Michael Silvanic, Jess Tong, Roderick Smith, Thomas Sweet, Chris Smith, Ronna Wilber, Ivalene Warner. Row 3: Edwin Brown, Patricia Mikulski, Sylvia Gardner, Richard Sweet, Gary Gofgosky, Gerald Whitehead, Richard Wilcox, Roger Billings, and Alicia Billings. Row 4: Richard Wilmot, Bonnie Austin, Bernice Hawkins, Donna Spoonhower, Judy Tymeson, Beverly Hohn, Linda Orton, Dale Ralph, Dorothy Watts.

EIGHTH GRADE-MR. ROBERT WARD

Row 1: Thomas Cornell, Peter Piech, Sharon Quinn, Wilhelmina Lowe, Jack Robinson, Lawrence McDonald, James Samson, Fred Poklemba, Karen Mason, IvaJean Marsh.
Row 2: Lonnie Abbott, Irene Montgomery, Linda ViVirski, Carl Pratt, George Fitser, Richard Richards, David Samson, Ronald Peterson, David Walsh, Mr. R. Ward
Row 3: Charles Roach, Wayne Schaff, Chris Morgart, Duane Tanner, Lawrence Rossen, Elwin Fairbanks, Kathleen Petraske, Christine Stanton, Lauraine Mastronardi
Not in Picture: LaVern Hand, William Padbury, Cynthia Poyer, Charles Stephens.

SEVENTH GRADE-MR. THOMAS RYDER
Row 1: Mary Lou Bish, Juanita Eggleston, Paula Fenton, Ruth Billings, Jacqueline Bish, Linda Forshee, Sharon Ashley, Linda Edwards, Charles DePue, Bruce Canova. Row 2: William Fuller, Darryl Dunham, Judy Brady, Mary Aleba, Raymond Backus, John Bender, Herman Ahsmann, Richard Baldwin, Mark Ellerson, George Burnett. Row 3: Doreen Merk, Charles Cameron, Henry Dedrick, James Ballard, Carol Clute, Sandra Boyce, Linda Beardsley, Bonnie Ames, Judy Ballard. Row 4: Marlene Haist, Daniel Cornell, Herbert Bailey, James Clark, Richard Barden, Dorothy Brant, Linda Foley, Gary Coles, David Driscoll.

SEVENTH GRADE

SEVENTH GRADE-MR. GEORGE RICOTTA
Row 1: Edmund Lethbridge, Robert Lilley, Thomas Love, Edward Lewis, Mary Healy, Peggy Hust, Marianne Kloda, Helen Green, Barbara Howland, Marie Holland. Row 2: Ray Kellogg, Bobby Hohn, Wendell Lowe, Seth Irish, Richard Hamilton, Charles Greenmun, Jay Holt, Dale Glezen, Michael Haruk, Kenneth Howland. Row 3: Mr. G. Ricotta, Shirley Gruesbeck, Andrea Hurlburt, Renate Juergens, Cathleen Gonciasz, Donna Fuller, Donald Landmesser, John Livingston, James Luba, James Kiley. Row 4: Charles Kellerman, Karen Klopfer, Dorothy Hill, Suzanne Hayes, Susan Glezen, Linda Glezen, Diane Knapp, Judith Hurlburt. Not in Picture: Gary Harper.

SEVENTH GRADE-MR. WALTER PLACEK
Row 1: Mr. Placek, Harry Ticknor, Darrell Strain, Richard Ticknor, Bruce MacDuffee, George Walter, Norman Strickland, Linda Thompson, Janet Williams, Anita Small, Edith Wooster. Row 2: George McMillen, Catherine Ross, Brenda Sanford, Darlene Sweet, Annette Whittaker, Carol Ann Watts, Jeanne Whitbeck, Billine Price, William Yarmy. Row 3: Reginald Crowningshield, Gregory Stanley, Bert McCulloch, Peter Yarmy, Charles Verry, Marguerite Sullivan, Kathleen Linehan, Carlinda Short. Row 4: Lester Wood, John VanAuker, Stanley Swarts, Earl Webster, Allen Zaber, Lawrence Lyman, Sandra Perce, Laura Ayres. Not in Picture: DeLisle Runyon.

SEVENTH GRADE

SEVENTH GRADE-MR. ROBERT O'NEILL-MRS. MARGARET FISHER
Row 1: Mrs. Margaret Fisher, Janet Jones, Frances Morehouse, Judy Pierce, Linda Potter, Agnes Narozny, Maureen Mullins, Vivian Pogorzelski, Donna Maus, John Rosenberger. Row 2: Robert Smith, Carol Lucia, Judy Hodges, Sylvia Lamb, Jacqueline Lilley, Patricia Lounsbery, James Miller, Paul McGee, John Maus, Dennis Mardirosian. Row 3: Ronald Paynter, Thomas Nichols, Jack Mortenson, Elizabeth Petraske, Darleen Lewis, Pamela Page, Karen Knapp, Linda Yarnes, Markita Eldred, Mr. Robert O'Neill. Row 4: David Prentice, Donald Slack, Donald Shafer, David Rozelle, John Peck, John Martin, Charles Simpson, William Meisner, Todd Rose. Not in Picture: Kim Metz, Richard Brant and George Heaver.

GRADES

"Have you summoned your wits from wool gatherings."

SIXTH GRADE-MRS. CAROLYN WILLIAMS
Row 1: Ann Leahy, Susan Ostrander, Verna Perce, Jeanne Lindsay, Gloria Burrows, Nancy Whitehead, Pamela Lucia, Patricia Bender. Row 2: Thomas Fischer, David Fish, Jack Dunham, Daniel Dickinson, Charles Page, Victor DeLong, James Zimmer, Steven Macinsky, Mrs. Williams. Row 3: Frances Jacovis, Sally Snyder, Jane Montgomery, Sandra Franklin, Roberta Lounsbery, Richard Burchell, Ronald Turner, Jeffery Joslin. Not in Picture: Charles Desmond.

SIXTH GRADE

SIXTH GRADE-MR. JOHN STORER
Row 1: Jody Enright, Pamela Wilson, Linda Zimmer, Lynnene Edwards, Debbie Kiley, Norma Walter, Renee Pelletier, Rita Hanzlik. Row 2: Jeanette Haist, Linda Thomas, Shelly Zaber, Kip Zeiter, Richard Samson, David Edwards, David Stoeckel, William Birmingham. Row 3: Jack Gehm, Richard Strong, Edward Letterman, Sharon Smith, Darlene Henderson, Robert Seward, Harrison Marsh, Mr. Storer. Not in Picture: Laurence Teal, Steve Ostrander, William Woodward.

SIXTH GRADE-MRS. FLORENCE ROYS
Row 1: Miss Carole Saft, (Student Teacher) Diana Jenks, Susie Leet, Maria Sullivan, Tom Brown, Kathy Fetterman, Jon Burghardt, Kathy Greenmun, Debbie Barden. Row 2: Larry Simmons, Patricia Watts, Janet Howell, Patricia Price, Gloria Traver, Daniel Cave, Kenneth Folmsbee, Billy Eaton, Tim Donnelly. Row 3: Diane Ackley, Darlene Wychick, Christine Hibbard, Russell Meaker, Raymond Traver, Tom Robins, Carl Short, Ralph Shoemaker, Mrs. Roys.

SIXTH GRADE-MRS THELMA MONK
Row 1: Patricia Czebiniak, Janice Parton, Jerry Fortunato, Craig Oakley, Roger Griffith, Carol Wilcox, Donna Reynolds, Melody Randall. Row 2: Richard Pixley, Terry Lynch, Linda Lee, Susan McDonald, Molly Lamb, Nancy Knowlden, Gloria Iwaniuk, Lucille Dedrick. Row 3: David Brigham, Teddy DeYoe, Roger Carpenter, Mark Tymeson, Bill Carman, Darryl Ticknor, Wayne Harris, Gary Gates, Mrs. Monk. Not in Picture: Georgia Smith.

SIXTH GRADE-MR. RAPHAEL KUDELA
Row 1: Nancy Bryant, Evelyn Gofgosky, Beverly Ellerson, Betty Miller, Diane Reigles, Judy Manwaring, Melody Richardson, Lon Gumaer. Row 2: Douglas Adamek, Terry Sturdevant, Gary VanDusen, Danny Carroll, Peggy Ellerson, Colleen Schwarz, Donna Vernon, Shirley Williams. Row 3: John Linehan, James Sinclair, Austin Gilmore, Gary Shipman, Erford Ellis, Matthew Silvanic, Daniel Edwards, Donald Stevens, Charles Harford, Mr. Kudela. Not in Picture: James Hamilton and Ginger Parker.

FIFTH GRADE

FIFTH GRADE-MRS. BERNICE WILCOX
Row 1: Dorothy Cole, Frederick Baxter, Debra Pierce, Gary Stecker, Debora Nichols, Daniel Hibbard, Diane Houghton, Keith Gage. Row 2: Michael Driscoll, Janice Lamb, Thomas Hibbard, Russell Darrow, Linda Smith, Bonnie Short, Ronald Potter, Ronald Dean, Kyle Eggleston, Mrs. Wilcox. Row 3: David Masters, Patricia Petraske, Emma Brigham, Sheila Preston, Gerald Jackson, Mark Kiscak, Cynthia Bailey, Russell Dence, Cindy Dunham.

FIFTH GRADE-MR. ARTHUR SMITH
Row 1: Diane Hust, Linda Dotter, Barbara German, Maureen Quinn, Beulah Strickland, Shelley McMillen, Nancy Roach, Deborah Sherman. Row 2: Kenneth Mortenson, Bert Scott, Martha Hill, Patricia Grogan, Charlotte Price, Sarah Brewer, Saundra Chandler, Wendy Richardson. Row 3: Timothy Talcott, Francis Smith, Donald Cave, Richard Crowningshield, Gene Catlin, Thomas Burford, Carlton Short, Mr. Smith. Row 4: Gordon Ticknor, David Gilmore, Marvin Sturdevant, and Paul Piech. Not in Picture: Carl Howe.

FIFTH GRADE-MRS. ANNA GLEZEN
Row 1: Oleta Peterson, Kristen Mason, Darleen Tennant, Mary Leahy, Phyllis Ann Locke, Lonna Schaff, Bonnie Foote, Roberta Hust. Row 2: Edward Czebiniak, Louis Baxter, Gregory Sorochinsky, Glenn Forshee, Joann Wright, Leah Pratt, Jill Tymeson, Joyce Tillotson, Mrs. Glezen. Row 3: Dale Karpel, Michael Howell, Robert Clark, Christopher Lynch, Thomas Davis, Charles Dence, Carlo Piech, Donald Hendrickson. Row 4: Millard Lewis, Steven Finch, Henry McMillen, James Poyer. Not in Picture: Kathy Black and Karen Bower.

FIFTH GRADE-MR. PATRICK DIVERS
Row 1: Janine Jones, David Wilson, Ralph Caniff, William Hill, Glenn Williams, Lloyd Pratt, Richard Coles, Phillip Knapp, Byron Kellogg. Row 2: Diane Irish, Sharon Seward, Priscilla Harper, David Harper, Eric Fizette, Keith Whittaker, Robert Sofka, Susan Elwood, Kathy Gruesbeck. Row 3: Dixie Hohmann, Suzanne Lantry, Phyllis Lewis, Barbara Whitbeck, Carter Lewis, Elaine Hill, Frances Van-Auker, Doris Birmingham. Not in Picture: Robert Foley, Jane Smith, Julia Sullivan, and Kathy Lewis.

FIFTH GRADE-MISS MARIA COBESKY
Row 1: Evelyn Carpenter, Barbara Youngs, Margaret Bailey, Mary Lou Wyszkowski, Florence Grover, Kathryn Wood, James Franklin, Donald Baldwin. Row 2: Ricky Pareis, Janice Abbott, Starlett Fairbanks, Susan Clark, Edward Rozelle, Debbie Lilley, Nancy Ahsmann, John Kozlowski, Miss Maria Cobesky. Row 3: William Van Dusen, Dana Fiene, Leon Collins, Charles Ostrander, Richard Burgher, David Leach, Martin Poklemba, Edna McCulloch. Row 4: Lynwood Fish, Richard Kotula, Robert Preston, Gary Clark. Not in Picture: June Ticknor.

FOURTH GRADE-MISS RUTH YOUNG
Row 1: Cheryl Shipman, Gail Lindsay, Jean Kircher, Joan Glezen, Patricia Mortenson, Jannette Lyman, Linda Nichols, Bertha Palmer. Row 2: Norman Meaker, John Brewer, Jospeh Polorak, Edward Mardirosian, Luana Yarmy, Jeanette Orton, Linda Hurlbut, Diana Love. Row 3: William Jennison, Lane Hibbard, Richard Lawrence, Charles Lee, Jospeh Narozny, Benjamin Ashley, James Howland, Glenn Ellerson, Miss Young. Row 4: Roger Holt, Alan Sickles, Robert King, Glenn Davis. Not in Picture: Susan Decker.

FOURTH GRADE

FOURTH GRADE-MRS. NELLIE RICHARDS
Row 1: Otfried Ulbing, Linda Strong, Patricia Hayes, William Lewis, Kenneth Lamb, Ronald Reynolds, Joanne Rockwell, David Stearns. Row 2: Sharon Jennings, David Wade, Mark Jones, James Edwards, Tinsley Carter, Douglas Read, Richard Houghton, Bennie Bish. Row 3: Patricia Barden, Christine McKiernan, David Hohn, Charles Eaton, Louise West, Gregory Gates, Mrs. Richards. Row 4: Laurel Stanley, Carolyn Piech, Joyce Wilcox, Christina DeYoe, Jonathan Masters, Philip Schermerhorn. Not in Picture: Sylvia Moyer and Vonda Standish.

FOURTH GRADE-MRS. RUTH PEEBLES
Row 1: Cadet-Miss Burke, Dawn Henderson, Peggy Hamilton, Christine Loveless, Barbara Marsh, Yvonne Wells, Nancy Ticknor, Cynthia Emery, Janet Lewis. Row 2: Richard Watts, Larry LaBelle, LeRoy Preston, Carol McGee, Patricia Sweet, Marlene Crosier, Diann Tennant, Margaret Harvey. Row 3: Edward Hanzlik, Martin Wilcox, Dennis Dillenbeck, Daniel Williams, Mark Brown, Billy Shafer, Mark Griffith, Billy Arnold, Mrs. Peebles. Row 4: John Dickinson, Richy Bender, Billy Iwaniuk, Tracy Price. Not in Picture: Michael Docalavich, Billy Goodrich and Nancy King.

FOURTH GRADE-MISS EVA HOWLAND
Row 1: Gregory Glezen, Karl Ticknor, Richy Christopher, Delores Bailey, Marilyn Jackson, Denise Small, Eleanor Phillips, Russell Chapman. Row 2: Steven Swan, Joseph Grover, Neil Clark, Kurt Sprague, Lori Gumaer, Daniel Newby, Scott Ellerson, Suzanne Knowlden, Miss Howland. Row 3: Eileen Clark, Patty Ann Prow, Charles Glezen, Robert Watts, Joseph McDonald, Kathy Potter, Karen Jennings, Elizabeth Ann Lewis. Row 4: Robert Edwards, Kathy Aylesworth, Karen Setliff, Lucille Shaylor, Theresa Smith, Kenneth Burkee.

FOURTH GRADE-MR. DONALD ALAMO
Row 1: Gary Underwood, Eileen Hickey, Ronald Manwaring, Elizabeth Shaffer, Jerry Driscoll, Tom Dickinson, Linda Croft, Jack Cornell, Donna Cave. Row 2: Kevin Breckner, David Harford, Philip Kelly, Allan MacDuffee, Scott Morgart, Sandra Edwards, Cheryl Elwood, Philip Gerard, Marian Jenks. Row 3: Deborah Wilson, Donald Wells, Arthur Ellis, Dennis Petraske, Mike Pierce, Linda Scank, Donna Ross, Linda Shipman, Mr. Alamo. Not in Picture: Fred Walters, Kay Sullivan, and Larry Howe.

THIRD GRADE

THIRD GRADE-MRS. BEVERLY VICKERY
Row 1: Connie Missimer, Emily Fetterman, Douglas Greene, Jerry Baxter, Tom Docalavich, Gene Jones, Lillian Hanzlik, Frances Yarmy. Row 2: Vonda Gage. Francis Spencer, Connie Lord, George Luba, John Emery, Mary Brady, Michael Kapral, Douglas Stanton. Row 3: Catherine Nichols, Catherine Ostrander, Joyce Abbott, Rip Stevens, Timothy Fish, Manfred Thumm, Margaret Czebiniak, David Ballard, Mrs. Vickery. Row 4: Bill Stevens, Joyce LaBelle, Gary Randall, Diane Shrauger, Barbara Scott, Eugene Copeland, Nancy Wade, Gene Ellerson.

THIRD GRADE-MRS. BESSIE LESLIE
Row 1: Miss J. Pisciotta (Student Teacher), Roger Harvey, Juldie Reynolds, Joyce Burgher, Pamela Miller, Katherine King, Connie Pixley, Vickie Hiser, Patty Aylesworth. Row 2: Peggy Gaylord, Joyce Baldwin, Karen Ballard, Bruce Orton, Paul Burchell, David Reigles, Michael Ticknor, Ronald Sturdevant. Row 3: John Yarmy, Larry Sturdevant, Dean Sickles, Carole Sheeley, Lori Newby, Sue Ann Bryant, Debra Peterson, Mrs. Leslie. Row 4: Dennis Ostrander, Grant Shaylor, Nancy Wood, Lois Wilcox, Robert Call, Ronnie Roat, Michael Macinsky. Not in Picture: Nancy Parker, Nedd Ellis.

THIRD GRADE-MRS. DORIS KNAPP
Row 1: Larry Kozlowski, Eileen Jones, Judy Corbin, Margaret Glezen, Brian McGee, Kathy Potter, James Johnston, Paul Hibbard. Row 2: Jack Tongue, Joanne Ames, Terry Ames, Woody Robins, Donna Knowlden, Elizabeth Mullin, Earl Slack, David Cotcamp, Mrs. Knapp. Row 3: Delores Carlson, Brenda Murphy, Paul French, Barbara Wilcox, Linda Edmister, Richard Burkee, Danny Austin, Debby Ellison. Row 4: Dixie Wade, Janette Clark, Mary Grogan, Clifford Colgan, Tommy Neubauer, Barbara Fortunato. Not in Picture: Harvey Grathwohl

THIRD GRADE-MISS VERA BUSH
Row 1: Linda Lynch, Timothy Richards, John Polyniak, Mary Black, Frances Birmingham, Lois Leahy, Janet Chapman, Dale Griffith. Row 2: Vickie Macinsky, Andrea Livingston, Bonnie Hohn, Catherine Gehm, Debbie Sorochinsky, Karen Lantry, Diane Gruesbeck, Lee Lilley, Ronnie Evans, Miss Bush. Row 3: Dan Knapp, Dolores Shaylor, Dan Chandler, Robert Thompson, James Zipay, Robert Ballard, Dolores Hollenbeck, Sandra Pixley. Row 4: Susan Taylor, Jeff Nichols, William Sturdevant, Roy Backus, Jospeh Aleba, Jerry Edwards, Thomas Schwarz, Steven Ellis.

THIRD GRADE-MRS. CLEO ABBOTT
Row 1: Philip Hayes, Donna Hill, Michael McDonald, Janice Walsh, Gerald Marks, Joanne Knowlden, Edwin Slack, Deborrah Thomson. Row 2: Ronald Hendrickson, Dina Eggleston, David Wood, Denise Swan, Ronald Smitn, Marsha Henderson, Arthur Snyder, Cynthia Knickerbocker, Mrs. Abbott. Row 3: James Leahy, Lou Ann Ellis, Donald Leach, Nancy Tymeson, Michael Mihalko, Janice Vernon, Dennis David, Patty Brignam. Row 4: Gary Cotcamp, Roxanne Brougham, Gerald O'Brien, Sharen Dedrick, David Ames, Priscilla Mullin. Not in picture: Janice Young, Barbara Wood.

SECOND GRADE-MRS. GERTRUTH HODGES
Row 1: Susan Nichols, Ramona Harris, Terry Kimble, Richard Shrauger, Larry Pelletier, Donna Roat, Holly Conova, Barry Kim, Mrs. Hodges. Row 2: Janice Gruesbeck, Robert Mikulski, Teresa Irish, Alice Manwaring, Jacqueline Heath, Janet Leach, Joan Finch, Gary Croft. Row 3: Sandra Millard, James Van Dusen, Michael Taylor, Michele DePue, Beverly Bakshas, Katherine Stoeckel, Raymond Smith, Donald Howland. Row 4: Judy DeLong, Barbara Lee, David Setliff, Daniel Ellis, Burton Scott, Gerald Locke, Douglas Tillotson, Robert Linehan, Ronald Harford. Not in Picture: Patricia Lewis.

SECOND GRADE

SECOND GRADE-MRS. GERALDINE HARRIS
Row 1: Patty Slack, Greg Nelson, William Shelley, Dallas Reynolds, Danny Hust, Mary Beth Mayhood, Betty Stevens, Laura Mullin, Mrs. Harris. Row 2: Nancy Crosier, Howard Bonker, Dale Russell, Mark Henningsen, Debbie Pogorzelski, Mike Decker, Virginia Peterson, Diana Deiss. Row 3: Helen Montgomery, Mark Pokorak, Patty Bish, Linda Coles, Pamela Bish, Robert Brown, Andy Silvanic, Philip Griffith. Row 4: Debbie Houghton, Deanna Leonard, Gail O'Donnell, John Samson, Tom Martin, William Heath, Brian Standish, Russell Peterson. Not in Picture: Douglas Traver, Cheryl Youmans.

SECOND GRADE-MRS. GLADYS CLUTE
Row 1: Paul Wilcox, Nancy Marsh, Colleen Grogan, Jerry Holt, Kevin Brigham, Raymond Fischer, Douglas Wells, Hope Shipman, Nancy Yarnes. Row 2: Marlene Preston, Diane Zipay, Marilyn Billings, Gary Smith, Lee Evans, Michael Van Steenburg, Thomas Sanford, Michael Van Order, Mrs. Clute. Row 4: Gail Wood, Geoffrey Lee, Morgan Jones, Linda Aten, Marsha Brandes, Philip Ackley, Debbie Fritts, Patricia Wood, Connie David. Row 4: Cindy Jennison, Elna Beck, Dennis Mortenson, Donald Heath, Franklin Scott, Donald Williams, Robert Docalavich, and Jean Ostrander. Not in Picture: Thomas Harper.

SECOND GRADE-MRS. HAZEL CLOUGH
Row 1: Sherry Kloda, Jack Parmalee, Cathy Lantry, Mark Tennant, Dawn Luba, Bobby Fizette, Carol Jenks, Kay Thumm. Row 2: Miss Linda Pons, (Student Teacher) Kerry Ahsmann, Kima Zeiter, Joan Dickinson, Brenda Glezen, Judy Eggleston, Lu Anne Aylesworth, Glenn Wilson, Billy Merworth, Mrs. Clough. Row 3: Bruce Kellerman, Timothy Edwards, Bobby Edwards, Stephen Bailey, Janette Hanyon, Robert Kimble. Row 4: Cedric Ulbing, Rodney Chilson, Nicki LeTavish, Terry Dee Gurney, Robert Tillotson, Dennis Breckner, Robert Keibel, Richard Darrow, Debra Smith. Not in Picture: Candace Armstrong.

SECOND GRADE-MRS. MARIAN ATKINSON
Row 1: Joyce Edwards, Larry Hodges, David Wilcox, Bobby Quarella, Wendy Carman, Sara Masters, Steve Mihalko, Paul Schermerhorn, Douglas Dunham, Mrs. Marian Atkinson. Row 2: Laura Carter, Patsy Simmons, Billy Lindsay, Kenneth Short, Scott Kellogg, Wendy Larkin, Cindy Burrows, Virginia Pixley, Cheryl Lamb. Row 3: Karol Simpson, Luona Fenton, Nancy Price, Karen Simpson, Marcia Kleine, Brian Ross, John Sullivan, David Cole. Row 4: Cynthia Oliver, Rita Hanyon, Nadine Wychick, Pamela Piech, Karen Slyker, Marvin Potter, Raymond Wilcox, David Behlen. Not in Picture: David Ralph.

FIRST GRADE

FIRST GRADE-MRS. ELSIE WALLING
Row 1: David Utter, Gail Simpson, Robin Austin, Karen Ames, Albert Lewis, Judith French, Janet Hayes, Sheila Ames, Mrs. Walling. Row 2: William Samson, Richard Shaylor, Donna Kozlowski, Lynn Cotcamp, Joanne Marks, Darlene Quail, Raymond Heath, Dale Brewster. Row 3: Brian Alden, Ralph Jackson, Summer Cave David Ellerson, Michael O'Donnell, Daniel Enright, Dale Behlen, Frances Ross. Row 4: Jonathan Abbott, Carolyn Phillips, Laura Chapman, Susan Douglas, William Ellis, Linda Canniff. Not in Picture: David Smith.

FIRST GRADE-MISS MARGOT McDONOUGH
Row 1: Joanne Ralston, Richard McDonald, Ray Harris, Edward Love, Cheryl Wade, Mary Stecker, Sue Kilb, Jan Talcott, Miss Margot McDonough. Row 2: Danny Mullins, Jack O'Brien, Evelyn Harvey, Nancy Williams, Robert Scott, Jennifer Rosenberger, Billey Price, Linda Fish. Row 3: Richard Stoeckel, Jerry Lou Baxter, Ruth Ulrich, Bonnie LaBelle, Janet Marsh, Jeff Talcott, Karon McGrath. Row 4: Carol Ellis, Kevin Albern, Edwin Preston, Joyce Wright. Not in Picture: Larry Hamilton, Judy King, Linda Kicsak.

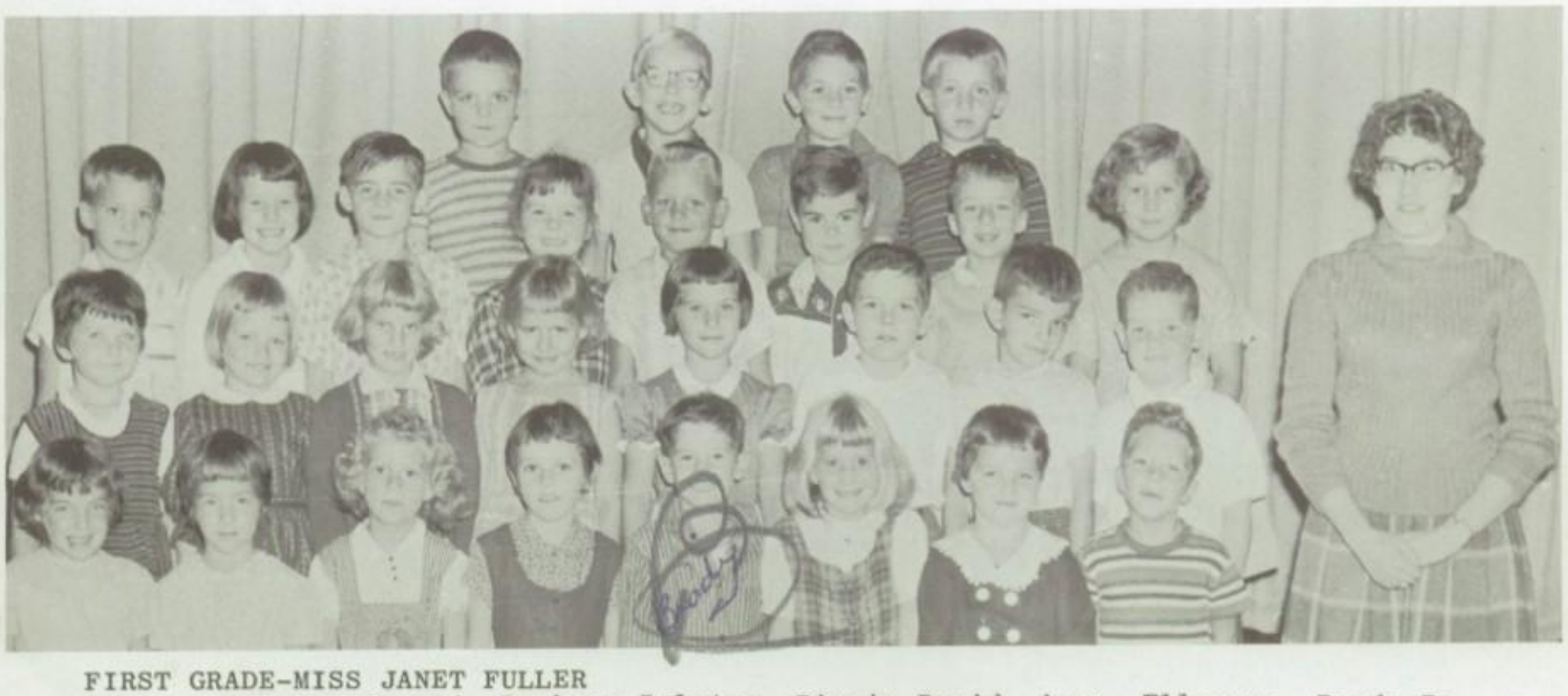

FIRST GRADE-MISS JANET FULLER
Row 1: Rebekah Gerard, Barbara Ralston, Diania David, Anna Ellerson, Brady Rozelle, Susan Birmingham, Cynthia Preston, Randy Edwards. Row 2: Robyn Fizette, Deborah Brown, Linda Bender, Carolyn Copeland, Patricia Edmister, Richard Ballard, Robert Crosier, Michael Pelletier. Row 3: Timothy Peterson, Patricia Sullivan, Dennis Randall, Christine Short, Gary Smith, Douglas Ticknor, William Smith, Cynthia Christopher, Miss Fuller. Row 4: Randy Murphy, Gary Weeks, Michael Quarella, William Grover. Not in Picture: Sharon Loveless, Joyce Canniff, and Patricia Catlin.

FIRST GRADE-MRS. HELEN FORDHAM
Row 1: Robert Twining, Ruth Harper, Linda Tennant, Terri Lynn Spangenburg, Duane Wells, Margaret Decker, Karen Hibbard, Patricia Hill, Mrs. Fordham. Row 2: Marilyn Leach, Sylvia Marshall, Nancy Wilber, Dennie Riley, Alan Mardirosian, Pamela Docalavich, Thomas Driscoll, Susan Driscoll. Row 3: Rodney Rich, Hilda Peterson, David Call, Beth Brown, David Tynan, Debbie Bush, Joseph Aleba. Row 4: James Fox, William Davis, Billie Jean Short, William Hamilton, William Kisner, Mark Gage.

FIRST GRADE-MRS. HARRIETE CROOKS
Row 1: Diane Cotcamp, Debbie Craver, Herbert Parker, Salley Meaker, Sherri Yarmy, Tom Lawson, Hudson DeYoe , Charles Hayes, Mrs. Crooks. Row 2: Brenda Kratzer, Debbie Szczepanski, Beverly Shoemaker, Joanne Brougham, Ronda Sprague, Joyce Corbin, Allen Henderson, Robin Kloda. Row 3: Steven Irish, Jack Glezen, Carol Lewis, Jeff Glezen, James Hill, Dean Ralph, Mark Howell. Row 4: Gary Cole, Linda Kleine, Michael Hiser, Teresa Petraske, Stephen Aylesworth, Jody Riley, Virginia Robinson. Not in Picture: Blaine Madden.

FIRST GRADE-MRS. MARGARET CLINTON
Row 1: Terry Richards, Alan James, Joy Taylor, Scott Wilcox, Mark Lindsay, Beth McGee, Charles Wade, Steven Chalker. Row 2: Clifford Lindow, Robert Harvey, Dennis Ashley, Amos Sturdevant, Karen Thumm, Rebecca Baldwin, Lorraine Talcott, William Dean, Mrs. Clinton. Row 3: Kenneth Williams, Clifford Ingraham, Debra Small, Janet Mortenson, Henry Ticknor, Sharon Shoemaker, Timothy Driscoll, Carla Mae Grathwohl. Row 4: Nancy Benjamin, Nina Quail, Paula Bailey, Sandra Sorochinsky, Sandra Bailey, Kathleen Rook, Susan Kemak, Nancy Sturdevant.

KINDERGARTEN

KINDERGARTEN-MRS. GLADYS SMITH
Row 1: James Stevens, John Decker, Debra Kilbury, Lorelei Grimm, Sharon Burkee, Marna Watts, Eric Nelson, Mark Crooks, Arnold Kircher. Row 2: Nancy Colgan, Ann Abbott, Cecelia Kilb, Cindy Wheeler, Kathy Stenzhorn, Linda Smith, Patricia Walsh, Patricia Parmalee. Row 3: Leslie Bowen, Alan Hopkins, Kenneth Pendell, William Fenton, Floyd Shaylor, Kevin Chandler, Ricky Weeks, Dennis Williams. Row 4: Stanley Grover, Dennis Frost, Richard Armstrong, Jeffrey Howell, Thomas Ellerson, Bradley Dunham, Eric Rossen, Mrs. Gladys Smith. Not in Picture: Gary Youmans, Shirley Miles, Dawn Bender, Clifford Gilmore.

KINDERGARTEN-MRS. VIRGINIA MITCHELL
Row 1: Martin Narozny, John Roach, Daniel Deiss, Janet Holt, William Zipay, Valerie Edmister, Randall Bowen, Mark Alden, Mrs. Virginia Mitchell. Row 2: Charlene Griffith, Lawrence Silvanic, Jack Ellerson, Richard Shelley, Bonnie Marsh, Karen Mihalko, Terry Peterson, Ronald Kinne, Joel Bowman. Row 3: Gregory Lyman, Craig Tynan, Kim Gonzales, Gordon Lamb, Patricia Forkey, Kathy Bryan, Alice Piech. Row 4: Donald Wilson, David Bryant, Kevin Chapman, Patricia Ketter, Donna Whitbeck, Pamela Gimbert, Steven Marks. Not in Picture: Debra Swan.

KINDERGARTEN-MRS. MARSHA BROWN
Row 1: Kevin Lee Smith, Jeffrey Jones, Janet Jones, Dorlene Riley, Ricky Wade, Ronnie Hust, Chris Stevens, Kevin Brown, Susan Fiorenza. Row 2: Donald Kleine, Victor Mullin, Mark Lidell, George Poklemba, Jerry Knapp, Rusty King, Jerri Ann Marecek, Rita Stanton. Row 3: Carol Ann Wade, Glenn Burrows, Cheryl Kim, Terri Aten, Lois Ballard, Michael Sturdevant, Cindy DePue, Danny Ostrander, Ronnie Stearns. Row 4: Adrian Bailey, Michael Quail, Doreen Riley, Todd Chalker, Cheryl Ackley, Lynette Gumaer, Joseph Van Steenburg, Richard Ellerson, Vickie David.

Debbie

KINDERGARTEN-MISS DOROTHY BIRMINGHAM
Row 1: Denise Quarella, Linda Jackson, Starr Pierce, Patricia Sickles, Diane Merwarth, John Howland, Debra Quail, Patricia Brigham, Miss Birmingham. Row 2: Sharon Perry, Jacklynn Lantry, Ronald Darrow, Larry Traver, Michael Gehm, David Hawley, Kathleen Felton, Carl Seward. Row 3: Roger Cole, Ronald Keibel, Donald Emery, Billy Hogan, Martin Ticknor, Deborah Thompson, Ernest Price, Dennis Karpel, Thomas Lamb. Row 4: Kris Ballard, Randy Aylesworth, Ronald Bush, Donald Gardner, Michael Wood, Carol Glezen, Susan Swan. Not in Picture: Larry Lee and Jeff Smith.

Vicki

KINDERGARTEN-MISS HELEN ALBRIGHT
Row 1: Michael Mayhood, Norman Walter, DeForest Peterson, Marc Verhoeven, Brian Grogan, Sharon Worden, Leonard Scott, Kenneth McGrath, Faith Ann Zaber. Row 2: Leon Hanyon, Daniel Brandes, Harold Carlson, Bruce Gates, Cathy Sheeley, Rose Anna Mills, Rose Ann Harvey, Daniel Webster, Randall Williams, Miss Albright. Row 3: David Rudginis, Eric Ayers, Doreen Ross, Maureen Shrauger, Donna Gardner, Mark Goodrich, James Nechwedowich, Patricia Taylor, Pamela Marsh. Row 4: Novella Gehm, Kathleen Docalavich, Terry Ballard, Christine Heath, John Patrick O'Donnell, Victoria Lewis, Janet Rosenberger.

Halloween Paraders eye the camera.

Halloween Paraders take a breather.

And around we go!

Halloween Paraders face a stiff breeze.

Several of 59 Junior Deputy Sheriffs.

Did you brush them today?

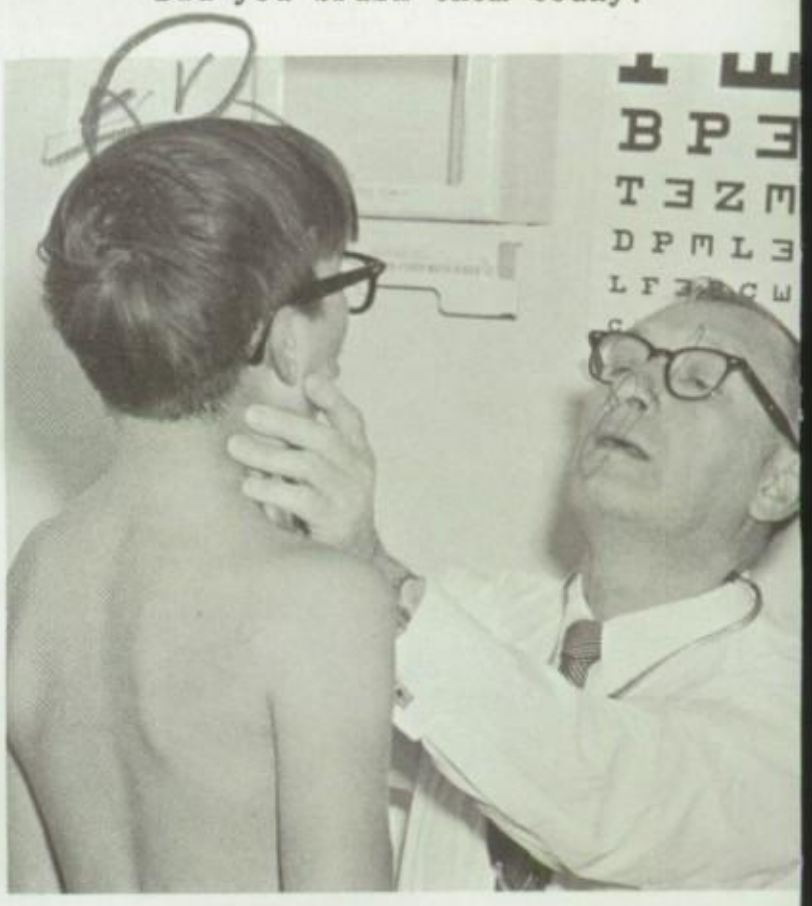

This case looks serious!

Please, not while I'm working.

ACTIVITIES

"It is by such encounters that wits come to know each other."

SENIOR BAND-MR. ROBERT BAILEY
Row 1: R. Adams, D. Thomas, S. Potter, E. Gofgosky, D. Cotcamp, M. Leahy, S. Egan, J. Simpson, D. Baldwin, P. Wegrzynski, V. Crandall, J. McKiernan. Row 2: J. DePue, J. VanDusen, M. Hickey, J. Hayes, M. Glezen, M. Birmingham, D. Finch, E. Wright, F. Webster, D. Watson, E. Abbott, A. Stickle, D. Ames, M. Glezen, G. Potter, J. Gerard. Row 3: C. Simpson, K. Pierce, H. McCulloch, P. Verry, M. Cole, J. Hayes, P. Samson, J. Sprague, Mr. Bailey. Row 4: S. Gerard, E. Palmer, J. Ralston, R. Fuller, R. Eaton, L. Whitlock, S. Chesna, J. Greenmun, T. Sprague, D. Fenton. Not in Picture: B. Wuest, P. Morehouse, J. Walsh, B. McDonald.

SENIOR BAND

Senior Band started off the summer with the Central New York Firemen's Convention Parade in Endicott and the Broome County Fair Parade in Whitney Point. School started, home football games and pep rallies began during the months of September and October. Halloween approached, the Senior Band was on hand to play for the parades sponsored by the Rotary. Beginning of the December band played for the senior play. December was the beginning of pep rallies and basketball games for band members. Soon it was May and time for the highlight of the year, the Spring Concert. Memorial Day came and the band again showed its colors in the parade. Last and saddest for the 9 seniors, which the band lost, were Baccalaureate and Graduation.

COLOR GUARD

Color Guard formed last year has seven girls who led the band in parades and carry the flags for games.

BAND

COLOR GUARD
Left to Right: B. LaMar, E. Samson, M. Haist, J. Bailey, M. Miller, D. Ralph, L. Beardsley.

ADVANCED TWIRLERS
Left to Right: C. Hickey, M. Glezen, L. Fetterman, L. Glezen, V. Kiley, E. Hickey, D. Kiley.

ADVANCED TWIRLERS

Led by majorettes Marge Glezen and Coleen Hickey the advanced twirlers provided color at parades and games. Two classes of intermediate twirlers under the instruction of Marge and Coleen also added their talents to parades and games.

SWING BAND

Swing Band consists of the more proficient members of Senior Band. They practiced during the first few months of school so that by the time of the Student Council dances after the basketball games they were prepared to provide dance music for the occasion. Always a high-light of the Spring Concert, the Swing Band concentrates on preparing for this event as soon as basketball season is over.

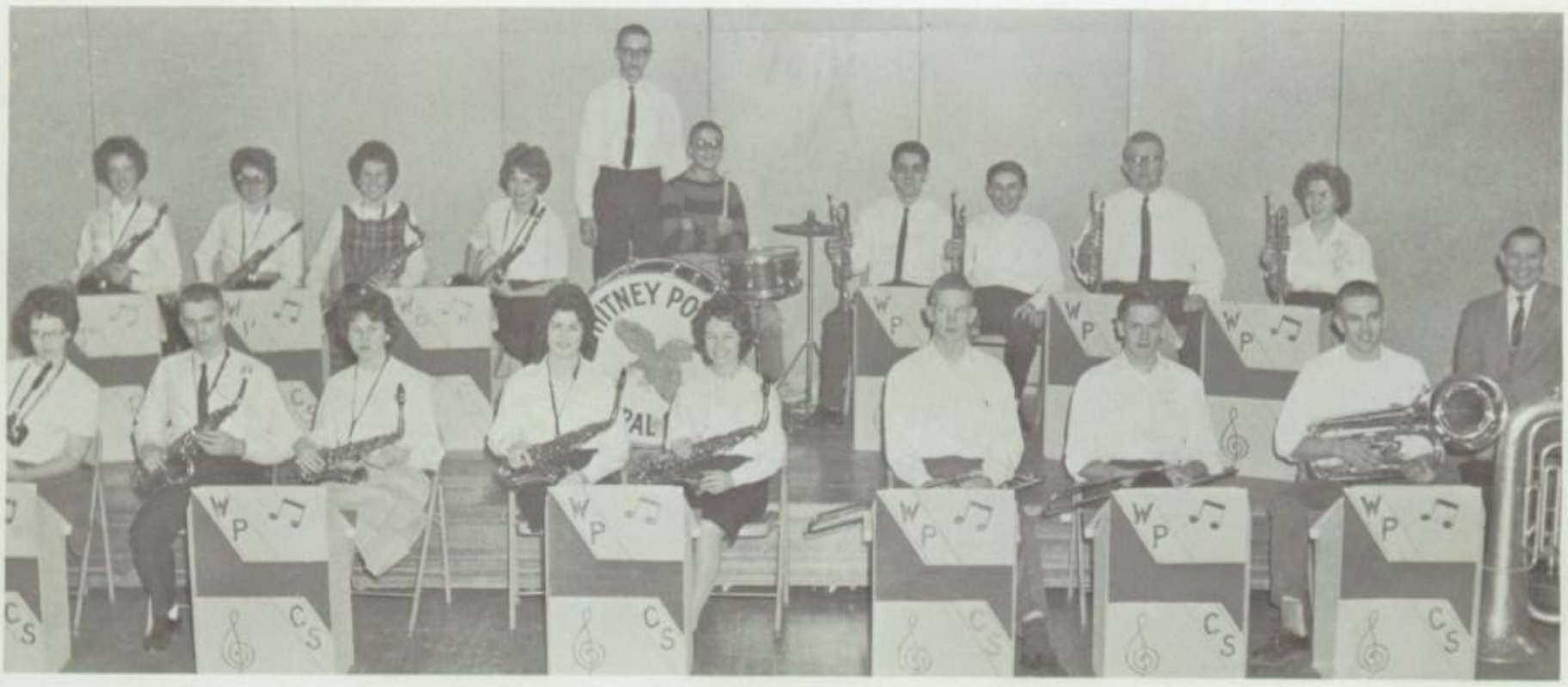

SWING BAND-MR. ROBERT BAILEY
Row 1: K. Pierce, J. McKiernan, M. Hickey, J. DePue, D. Baldwin, T. Sprague, D. Fenton, J. Sprague. Row 2: H. McCulloch, P. Wegrzynski, S. Potter, P. Verry, R. Eaton, J. Ralston, A. Stickle, J. Gerard, E. Abbott, M. Glezen, Mr. Bailey. Not in Picture: B. Wuest, S. Gerard.

SENIOR GLEE CLUB-MRS. ELEANOR GOODWIN
Row 1: J. Bodine, R. Maslin, S. Potter, S. Morgart, S. Smith, M. Fox, S. Perry, L. Larkin, Mrs. Goodwin. Row 2: R. Haist, P. Barton, S. Potter, C. Lynch, J. Van Dusen, J. Simpson, B. Glezen, B. Pelletier. Row 3: M. Fitser, M. Gruesbeck, W. Wright, S. Ballard, M. A. Birmingham, M. Leahy, A. Nielson. Row 4: E. Smith, M. Hickey, K. Douglas, S. Egan, E. Wright, V. Crandall, B. Wight.

GLEE CLUB

Glee Club took part in the Christmas program put on by the area school students at the Sheraton Inn.

SENIOR CHORUS

Senior Chorus presented the Christmas Program to the Jr. and Sr. High.

CHORUS

SENIOR GIRLS CHORUS-MRS. ELEANOR GOODWIN
Row 1: K. Pierce, P. Samson, M. Ruston, M. Jennison, B. Mushock, M. Thompson, J. Thornton, L. Beardsley, L. Fetterman. Row 2: M. Mills, G. Montgomery, C. Turner, R. Zimmer, J. Chilson, R. Novitske, J. Bush, N. Sweet, J. Pareis, J. Kuhr. Row 3: A. Hoyte, C. Hibbard, J. Pixley, S. Chesna, B. Snyder, R. Riley, D. Leet, J. Ticknor, D. Peet, A. Quarella. Row 4: A. Hanzlik, J. Hankins, D. Clark, J. DePue, F. Peterson, D. Pendell, J. Martin, D. Finch, N. Macinski.

SENIOR BOYS CHORUS-MRS. ELEANOR GOODWIN
Row 1: R. Maus, R. Hodges, R. Brady, A. Mastronardi, C. Metz, J. Gerard, A. Stickles. Row 2: R. Adams, M. Lilley, R. Laughlin, T. Sprague, P. Sofka, E. Kimble, G. Potter. Row 3: C. Ellison, K. Fetterman, R. Bridges, J. Crandall, W. Crowningshield, S. Tymeson.

SAY IT WITH MUSIC

7TH & 8TH BOYS CHORUS-MRS. ELEANOR GOODWIN
Row 1: E. Lewis, C. DePue, B. MacDuffee, N. Strickland, J. Maus, D. Driscoll, K. Metz, W. Fetterman, Mrs. Goodwin. Row 2: W. James, R. Kellogg, C. Kellerman, J. Ballard, H. Ticknor, R. Ticknor, W. Meisner, D. Knowlden. Row 3: D. Samson, J. Whitehead, R. Peterson, J. Eggleston, G. Bish, J. Ellerson, J. Peck, R. Barden, J. Dunham. Row 4: J. Czebiniak, S. Irish, D. Rozelle, D. Black, R. Livingston, T. Jennings, D. Driscoll. Not in Picture: D. Cornell, W. Fuller, E. Egan, L. McDonald.

JUNIOR BAND-MRS. PHYLLIS SZCZEPANSKI
Row 1: B. Pelletier, D. Ellison, D. Knapp, D. Baldwin, W. Carman, L. Larkin, R. Novitske, W. Eaton, B. Sprague, E. Palmer, D. Scank, J. Edmister, J. Czebiniak. Row 2: M. Glezen, D. Cotcamp, D. Thomas, R. Kellogg, E. Webster, Margie Cole, C. Johnston, S. Knapp, P. Fenton, J. Ellerson, D. Dickinson, J. Naramore, J. Greenmun. Row 3: R. Baldwin, G. Walter, D. Ellerson, D. Ames, E. Wooster, G. Van Dusen, C. DePue. Row 4: C. Simpson, M. Haruk, E. Beardsley, R. Carpenter, E. Fairbanks, J. Bailey, Mrs. Szczepanski, P. Samson, J. Birmingham, L Foley. Not in Picture: S. Snyder.

FOURTH GRADE FLUTOPHONE BAND MEMBERS-MRS. SZCZEPANSKI
Row 1: Laurence Howe, Nancy King, Vonda Standish, Kay, Sullivan, Michael Docalavich, Sylvia Moyer, Patti Barden, Louise West, William Goodrich, Mrs. Szczepanski.

JUNIOR BAND

Junior Band had many new and inexperienced members this year so they are proud of their achievements. They played at one Jr. High Football game and did six numbers for the Third Annual Jr. High Concert. 2 members participated in the Broome County Music Festival for Jr. High Stuents.

JUNIOR GLEE CLUB-MRS. PHYLLIS SZCZEPANSKI
Row 1: L. Sorochinsky, R. Billings, K. Knapp, D. Lewis, Judy Pierce, J. Lilley, D. Cotcamp, M. Cole, L. Foley. Row 2: J. Tymeson, D. Spoonhower, J. Birmingham, M. Bish, J. Whitbeck, M. Kloda, J. Reigles, M. Matuszak, M. Driscoll. Row 3: Mrs. Szczepanski, D. Scank, L. Greene, K. Bailey, L. Yarnes, B. LaMar, D. Thomas, C. Shaffer, D. Baldwin. Row 4: M. Haist, L. Bensley, N. Walling, F. Leahy, D. Ellison, E. Samson, E. Palmer. Not in Picture: L. Gilmore, N. Manwaring.

JUNIOR GLEE CLUB

This is a select group of Jr. High singers. They did 4 numbers for the Jr. High Concert.

JUNIOR CHORUS-MRS. PHYLLIS SZCZEPANSKI
Row 1: K. Hobbs, S. Gruesbeck, P. Fenton, L. Edwards, S. Ashley, J. Bish, M. Holland, C. Johnston. Row 2: M. Aleba, D. Fuller, M. Mullins, P. Sullivan, Mrs. P. Szczepanski, C. Ross, E. Petraske, C. Watts, A. Hurlbut. Row 3: E. Knapp, D. Enright, L. Ayers, K. Klopfer, K. Petraske, M. Eldred, K. Goodenough, K. Kim. Not in Picture: M. Catlin, H. Green.

JUNIOR CHORUS

Junior Chorus sang 5 numbers and combined with the Jr. Boys Chorus for the Finale of the Jr. High Concert.

What's behind that door Mrs. Glynn? A group of typing students working very hard on their assignment.

TYPING STAFF of Pointer Weekly prepare all typing work for publishing the Pointer Weekly each Thursday of the school year. First Row: R. Zimmer, C. Turner, W. Wright. Second Row: M. Jennison, J. Chilson, G. Wilcox, M. Fitser. Third Row: M. Gruesbeck, B. Higham, B. Ballard, J. Thomas, Mrs. Glynn.

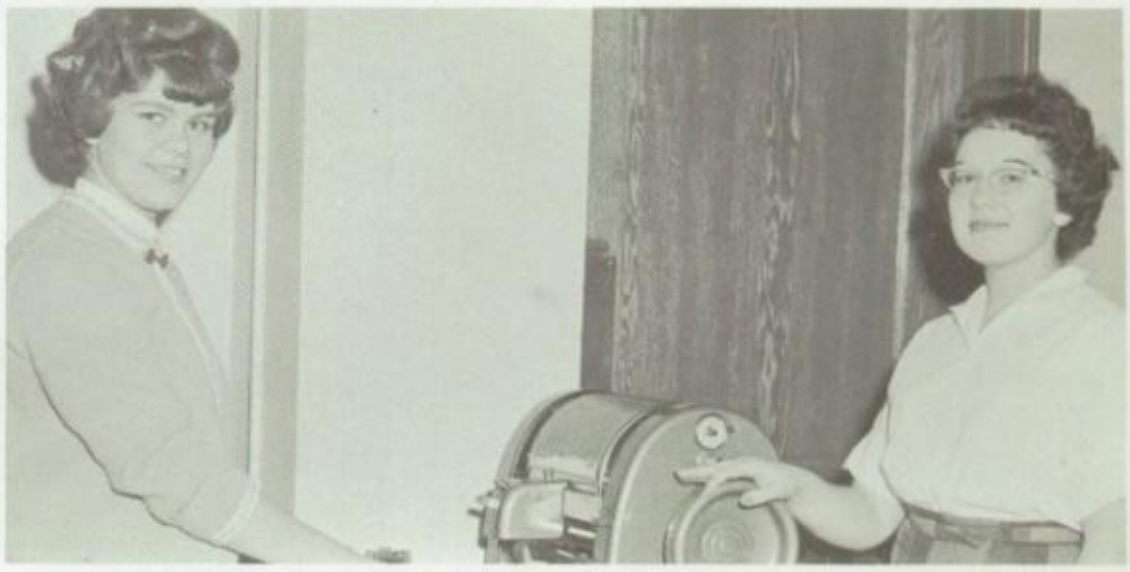

MANAGING EDITORS, Mary Fitser (left) and Marge Jennison, of the Pointer Weekly check mimeograph machine,

POINTER WEEKLY

POINTER WEEKLY
Of the 1771 students in WPCS 576 get a Pointer Weekly. Staff members distribute copies to high school and grade home-rooms on Wednesday. They are given out on Thursday morning. The ESSPA delegates, Marge Jennison, Bev Higham, Kay Douglas, and Mary Fitser returned from Syracuse convention in November with criticisms, ideas, and an award for first place. Copies of the school paper from April to December 1961 were entered, as usual, in Columbia Scholastic Press Rating in March.

POINTER WEEKLY REPORTERS give their attention to sports editor Craig Ellison. First Row : S. Smith, D. Peet, S. Potter, E. Gofgosky, C. Ellison. Second Row : P. Barton, P. Hand, K. Edwards, J. Ticknor, K. Douglas, D. Robinson, S. Ballard, C. Freije, J. Naramore.

EDITORIAL STAFF check ideas for yearbook with adviser, Mrs. Tressa Corcoran. Left to Right: Mrs. Corcoran, M. Jennison, S. Ballard, J. Naramore, D. Robinson.

Mrs. Corcoran opens the door to the School Paper workroom.

Judy Thomas scopes a page of the Pointer Weekly.

MAROON AND GOLD

MAROON AND GOLD

Another piece of wit was knit together by the students of the Maroon and Gold staff as it went into its twenty-second year of recording history at Whitney Point Central School. In June 1940 the Maroon and Gold came out as a loose-leaf project sold by Intercollegiate Press. Since that year it has progressed to a hard cover one-hundred and ten page portrayal of school life for about 1771 Whitney Point Central School students. Thanks to the Chenango Studios, Frank A. West Company for printing and about 70 advertisers, about 775 copies Maroon & Gold 1962 once again have been sold to subscribers for $2.00 per copy.

ADVERTISING STAFF make up copy for yearbook ads. Left to right: C. Freije, E. Gofgosky, S. Potter, S. Smith, D. Peet

FUTURE FARMERS

Activities of the F.F.A. include participation in the State FFA Dairy Herd Management and Milk Quality Control Contest and dance.

FFA CLUB-MR. GEORGE WILCOX
Row 1: E. Brown, K. Fetterman, H. Manwaring, D. Ellerson, C. Wilcox, P. Carpenter. Row 2: R. Brant, R. Carpenter, F. Samson, R. Canniff, D. Wilkins. Row 3: J. Prentice, R. Lethbridge, E. Carpenter, K. Tillotson, G. Merritt, Mr. Wilcox.

LIBRARY CLUB

Library Club members assist with desk work, shelving of books, order of shelves and aid of reference books. They also help plan the bulletin boards, send out overdue notices and collect the fines. Each week they have a training period held during activity period. Once a month they have a business meeting and a book discussion. During the year they go on field trips visiting the various area libraries.

LIBRARY CLUB meets with their adviser, Mrs. Wight, each month for a business meeting and book discussion. Row 1: M. Mullins, S. Fizette, A. Hoyte, Mrs. Wight. Row 2: P. Sullivan, L. Glezen, S. Glezen, K. Klopfer, P. Verry, K. Judson, B. Wight, P. Samson, E. Wooster, K. Carter. Row 3: P. Page, S. Gruesbeck, K. Linehan, P. Page, C. Poyer.

AUDIO-VISUAL CLUB

Audio-visual club was organized two years in an attempt to get more people to use the films, filmstrips, records, and equipment which the school had purchased. Boys belonging to this club have the responsibility of being able to operate all of the equipment, deliver and set up all requested equipment and materials and repair all machines. Through this service to the school much additional equipment and materials have been purchased and put to more and better use by all teachers in the school.

AUDIO VISUAL CLUB-MR. RICHARD SMITH
Row 1: E. Ostrander, E. Gehm, J. Sprague, Mr. Smith, D. Fenton, H. Smith, G. Potter. Row 2: D. Baldwin, P. Fenton, J. Greene, J. Schaff, R. Piech. Row 3: Joe. Gerard, F. Marsh, D. Yarnes, R. Stecker, R. Sprague.

10TH GRADE OFFICERS
Left to Right: J. Abbott-Vice-President, T. Sprague-Secretary-Treasurer, S. Egan-Student Council Rep., J. Van Dusen-President.

9TH GRADE OFFICERS
Left to Right: G. Tymeson-President, M. Glezen-Vice-President, J. Silvanic-Secretary-Treasurer.

Highlight of the year was the 3 month visit of Ricardo Posada from Columbia, South America. Ricardo attended freshmen classes here at Whitney Point. He was given a farewell party before going back home in February.

WPCS-1961-62

October events included a League Meeting of Student Council at Sidney on the 18th, a Student Council Dance on the 21st and the U.N. Assembly at I.B.M. on the 31st. During November there were two events, the ESSPA Convention at Syracuse on the 3rd and a Junior Class Dance on the 11th. In December the Senior Play was presented on the 9th and the Seniors held a Senior Prom on the 28th.

January had three events which were on the 6th, the Juniors held a dance, on the 13th the F.F.A. held a dance and on the 27th, the Seniors were off to Syracuse and the Ice Follies. On February 3rd the Juniors had a dance and on the 17th the Seniors held a dance. The Junior High Concert started March off on the 10th, on the 16th, Student Council held a dance, and to end the events in March, PTA held a dance. Spring Vacation started on the 19th and ended on the 23rd.

On April 14th, the Juniors presented their play. From the 20 to the 24 was Easter Vacation. Seniors held their last dance on the 28th. The Senior High Concert started May off on the 12th. On the 26th the Juniors held the Junior Prom. Baccalaureate and Commencement were held on June 24th and 25th.

8TH GRADE OFFICERS
Left to Right: G. Gofgosky-Vice-President, D. Spoonhower-Secretary Treasurer, T. Farr-President.

7TH GRADE OFFICERS
Left to Right: D. Runyon-Vice-President, H. Ahsmann-President, C. DePue-Secretary Treasurer.

NATIONAL HONOR SOCIETY
Row 1: Left to Right: Barbara Wight, Virginia Crandall, Hope McCulloch, Doris Baldwin. Row 2: Gordon Vernon, Eldon Abbott, Craig Ellison, Robert Larkin, Tom Judson.

NATIONAL HONOR SOCIETY

NATIONAL HONOR SOCIETY
Beta Lambda Tau chapter of National Honor Society added 3 juniors and 3 seniors February 1962. Members maintained the Honor Roll Bulletin Board at the end of each quarter of the school year.

STUDENT COUNCIL OFFICERS-MR. ROBERT WARD, ADVISER
Seated-B. Wuest, Treas., T, Judson, Pres., D. Baldwin, Sec. Standing-S. Tymeson, VIP., R. Maus, Chairman of Letters and Awards. Not in Picture: Mr. Robert Ward.

STUDENT COUNCIL

STUDENT COUNCIL
Student Council attended District 11 Meetings at Harpur College and Ithaca High School. They also attended three meetings of the Susquenango League being the host of the spring meeting. They continued to sponsor their Greek foster child for the third consectuive year. Revising the local Constitution has been a project through the year.

STUDENT COUNCIL REPRESENTATIVES
Row 1: S. Egan, J. Thomas, F. Leahy, M. Mullins, S. Potter, L. Bensley. Row 2: J. Ralston, G. Thompson, R. Livingston, K. Metz, R. Brown, W. Watrous.

SPORTS

"Thy wit is as quick as the greyhound's mouth; it catches."

Coaches discuss winning game.

Boys display school spirit.

BETTE JEAN BRAINARD

MARIAN GLEZEN

JOANN BUSH

JOAN CONRAD

MARSHA FRANKLIN

JOANN HAYES

EVELYN WRIGHT

VARSITY BASEBALL-1961-COACH BILL STEARNS
Row 1: G. Vernon, R. Hodges, R. Laughlin, D. Greenmun, K. Walling, E. Docalavich, G. Shearer. Row 2: Coach Stearns, S. Pratt, L. Powers, D. Driscoll, D. Brooks, R. Brown, Mike Hanzlik.

BASEBALL

VARSITY BASEBALL-1961

Varsity Baseball at Whitney Point had a losing season this year. Coached by Bill Stearns the team won 6 while losing 7. Of the first 7 games 5 were no hitters against the Eagles and 2 were no hitters by the Eagles.

In a 6 game series, 4 were winners for the Point. They defeated Maine-Endwell, Greene, Chenango Forks, and Newark Valley. Varisty baseball team only lost 4 players at graduation.

JUNIOR VARSITY BASEBALL-1961

WP Junior Varsity Baseball team, under the supervision of Leo Birmingham, fielded a good little team during the baseball season. They won 6 games and lost 4.

The teams scheduled for them to play were Chenango Valley, Maine-Endwell, Greene & Chenango Forks. Each school was played twice, once at home and once away.

Although the Junior Varsity team lost a few, they were always ready to try their best on the field.

JUNIOR VARISTY BASEBALL-1961-MR. LEO BIRMINGHAM
Row 1: R. Davis, S. Gimbert, J. Abbott, E. Kimble, P. Sofka, Mr. Birmingham. Row 2: Dave Nick, Dan Nick, G. Eldred, R. Eaton, J. Greene, G. Knapp. Row 3: R. Maus, N. Moyer, R. Vernon. Not in Picture: A. Jager and W. Crowningshield.

JR. HIGH BASEBALL-1961-MR. TAMBASCIO
Row 1: S. McKiernan, G. Fish, T. Farr, D. Kilbury, Dick Brant, J. Robinson, G. Bish. Row 2: Mr. Tambascio, Leslie Perry, G. Burchell, L. Hayes, S. Tymeson, L. Kotula, John Greenmun, G. Potter.

JR. HIGH BASEBALL 1961-62-MR. TAMBASCIO
Jr. High Baseball under the capable supervision of Mr. Tambascio split up their 4 game schedule by winning 2 games and losing 2 games.

The team was defeated twice by Chenango Valley; once by 4 runs to 3, and another time by 8 runs to 7.

The two wins were scored over Chenango Forks by scores of 22-0 and 14-8.

Although not many games were played, practice was regular and much valuable experience was gained for next year.

VARSITY CLUB-MR. JACK HALLORAN
Row 1: E. Abbott, Sargeant At Arms, G. Vernon, Vice President, R. Larkin, President, G. Shearer, Sec.-Treas. Row 2: T. Farr, L. Houghton, E. Docalavich, J. Sprague, A. Mastronardi, R. Hodges, C. Metz, J. Leahy. Row 3: R. Lamb, C. Ellison, R. Maus, N. Moyer, P. Sofka, R. Brown, R. Laughlin, C. VanValkenburgh, D. Croft. Row 4: D. Ticknor, W. Wilson, A. Maslin, M. Hanzlik, C. Sweet, J. Abbott, E. Maslin, M. Lilley, R. Brady. Row 5: S. Pratt, J. Dean, W. Watrous, L. Powers, S. Whittaker, D. Watson, M. Carter.

VARSITY FOOTBALL-1961-COACH JACK HALLORAN
Row 1: R. Laughlin, L. Houghton, D. Ticknor, R. Larkin, G. Shearer, E. Docalavich, S. Pratt, T. Farr, E. Abbott, J. Sprague, E. Fairbanks, C. Van Valkenburg, S. Whittaker, W. Wilson. Row 2: C. Ellison, Manager, E. Maslin, W. Watrous, P. Sofka, N. Moyer, M. Lilley, R. Maus, G. Vernon, J. Dean, R. Brady, C. Metz, J. Abbott, M. Hanzlik, Manager. Row 3: Coaches Jack Halloran and Paul Minacci.

VARSITY FOOTBALL

Football Squad of fall 1961 was champion of the Susquenango League tied with Newark Valley and Walton. All three teams finished with records of 5 wins and 2 losses to share the title. Whitney Point offense showed 120 points, and they were second in league defense, allowing 81 points. Bob Larkin was the leading ground gainer for the Eagles with an average of 5.8 yards per try. Other backs lending an outstanding assistance to the Eagle offense were Gary Shearer, Ed Docalavich, and Ralph Brown. The Point line was led by the sterling play of Sam Pratt, Gordon Vernon, Stuart Whittaker and a host of others. Defensive specialists came into their own this season with Jim Dean, Eldon Abbott, Chris Metz, and Lauren Houghton. For the second time in 2 years Eagles lose an All-league fullback; this time Senior Bob Larkin-4th in the league in scoring with 40 points. Three other graduation losses of All-leaguers: Eldon Abbott and Sam Pratt (linemen); Second team all "Sus" lineman Gordie Vernon, Ted Farr, Ange Mastronardi, Doug Ticknor, Gary Shearer, Jim Sprague, Stu Whittaker, and Bill Wilson.

VARSITY FOOTBALL-1961-62

WP		OPP.
6	C. Forks	0
6	Delhi	7
8	Sidney	7
40	Greene	6
25	Walton	21
28	N. Valley	34
7	Windsor	6

FOOTBALL

CO-CAPTAINS PRESENT TROPHY: Left to Right: Mr. Rugg
Bob Larkin, Gordon Vernon, Mr. Kozlowski

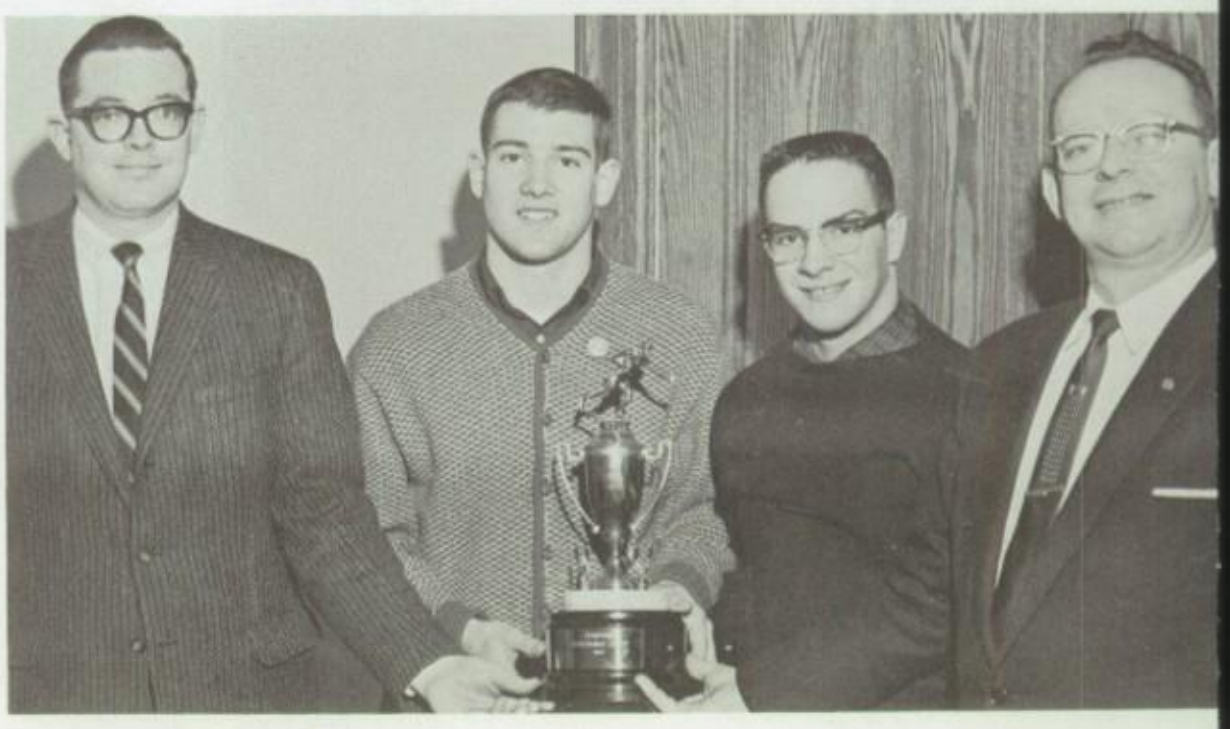

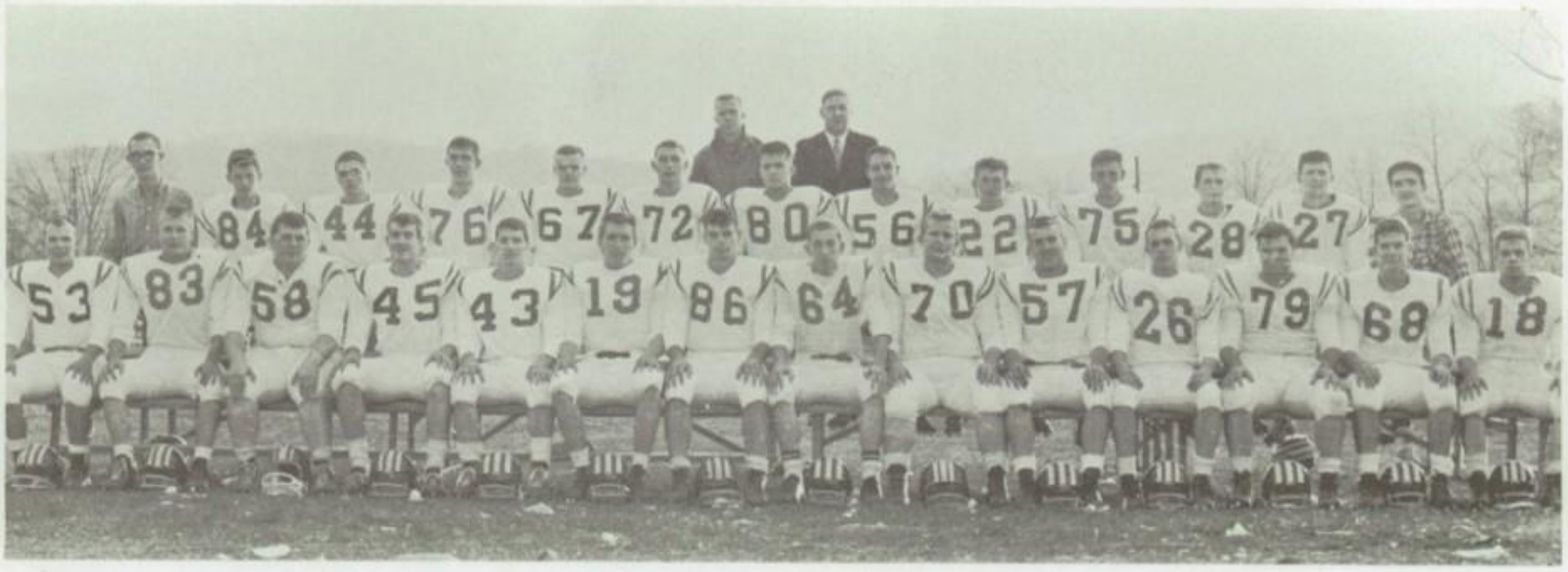

JV FOOTBALL-1961-COACH WILLIAM STEARNS
Row 1: J. Greene, C. Sweet, D. Whittaker, K. Pratt, E. Kimble, G. Tymeson, R. Wilmot, D. Nick, L. Hayes, J. Adamek. Row 2: R. Hand, M. Simpson, J. Silvanic, L. Kotula, D. Nick, D. Fish, G. Burchell, C. Smith, R. Stecker. Row 3: T. Hurlburt, K. Lilley, G. Potter, J. Greenmun, B. Pratt, W. Lewis, R. Kellerman, L. Perry, T. Ostrander. Row 4: Coaches David Brown and William Stearns.

J.V. FOOTBALL
Under the coaching of Bill Stearns and David Brown, the Whitney Point J.V.'s ended the season with a total of 5 wins and 2 losses. The J.V.'s lost their first one to Chenango Forks then won in 5 starts and lost their final one to Windsor. The J.V.'s ended up with a total of 104 while their opponents only tallied up to 21 points. Along with 2 losses, the J.V.'s triumphed over Chenango Valley, Greene, Newark Valley, Chenango Forks and Homer.

JUNIOR HIGH FOOTBALL-COACH HARRY ISOKANE
Row 1: D. Sherman, C. Morgart, D. Ticknor, J. Tong, T. Sweet, G. Bish, M. Foster, R. Smith. Row 2: C. Pratt, D. Driscoll, J. Eggleston, D. Black, D. Landmesser, G. Fitser.

VARSITY BASKETBALL-MR. JACK HALLORAN
Left to Right: R. Hodges, D. Croft, J. Abbott, S. Pratt, C. Ellison, M. Lilley, E. Docalavich, R. Lamb.

VARSITY BASKETBALL 1961-62-MR. HALLORAN

Whitney Point Varsity Eagles have compiled a record of 8 wins and 9 losses for their overall record in 1961-62. League wise they won 5 and lost 9, landing in 6th place among the Susquenango League. Eagles rang up a total of 955 points. The 1961-62 season started with a new nucleus and only two lettermen. The squad won one game of their first seven starts and then needed experience and unselfish team play carried them to seven victories in their last 10 games. The squad was led by the strong board play of senior Sam Pratt. The scoring was evenly divided among eight players who alternated as starters. Craig Ellison was the other senior on the squad not returning next year.

VARSITY BASKETBALL 1961-1962

WP		Opp.
59	Windsor	70
64	C. Forks	35
60	Sidney	66
40	Walton	69
28	Delhi	74
40	N. Valley	57
70	Greene	71
54	Windsor	43
74	*McGraw	33
47	C. Forks	32
72	*Marathon	43
49	Sidney	38
61	Walton	71
36	Delhi	60
56	*Marathon	28
68	N. Valley	59
77	Greene	52

*Non-League

Ralph Ronk tries to recover the ball.

Maynard Lilley takes the ball out of bounds.

VARSITY BASKETBALL

J.V. BASKETBALL-MR. WILLIAM STEARNS
Row 1: Coach Bill Stearns, Dan Nick, T. Sprague, P. Sofka, Dave Nick. Row 2: W. Pratt, E. Kimble, L, Hayes, L. Kotula, G. Potter. Row 3: G. Burchell, J. Greenmun, R. Wilmot, D. Kilbury. Row 4: R. Stecker, K. Pratt-Managers.

JUNIOR VARSITY

The Junior Varsity Basketball team gave the spectators some exciting games this year and finished with a 12 and 5 record. The Junior Varsity squad was led by the rebounding and board play of Tom Sprague and Pete Sofka and the outside work of the Nick twins, Gary Burchell, John D. Greenmun, Larry Kotula.

Pete Sofka takes a jump ball.

BASKETBALL

J. V. BASKETBALL 1961-1962

WP		Opp.
62	Windsor	34
75	C. Forks	33
63	Sidney	55
55	Walton	62
48	Delhi	40
41	N. Valley	52
48	Greene	49
67	Windsor	32
88	*McGraw	39
58	C. Forks	44
78	*Marathon	44
39	Sidney	40
80	Walton	87
44	Delhi	40
91	*Marathon	50
61	N. Valley	58
56	Greene	55

Come on Nick put it in.

SEVENTH GRADE BASKETBALL TEAM-MR. DAVID BROWN
Row 1: W. Yarmy, N. Strickland, S. Irish, R. Baldwin, C. DePue. Row 2: D. Cornell, H. Ahsmann, D. Driscoll, D. Dunham, W. Smith. Row 3: K. Metz, W. Fuller, J. VanAuker, R. Kellogg, T. Nichols. Row 4: Mr. Brown.

8TH GRADE RECORD (8-6)

WP		OPP.
15	Cortland	30
19	Cortland	33
29	N. Valley	25
39	N. Valley	35
30	C. Forks	20
31	C. Forks	18
31	Greene	18
36	Greene	33
29	Windsor	41
34	Windsor	41
27	C. Valley	41
21	C. Valley	40
36	Oakdale	33
62	Oakdale	60

7TH GRADE RECORD-(4-9)

WP		OPP.
9	Cortland	26
24	Cortland	16
22	N. Valley	32
13	N. Valley	12
10	C. Forks	22
13	C. Forks	15
16	Greene	23
12	Greene	9
20	Windsor	25
18	Windsor	21
11	Oakdale	14
21	Oakdale	23
26	C. Valley	20

7TH AND 8TH GRADE BASKETBALL

Record for the season was 4 wins and 9 losses for the 7th grade. Their average per game was 16.5. David Driscoll was leading scorer with 77 points. Kim Metz led 7th grade in rebounding. The 8th grade had a record of 8-6. The team scored 440 points for an average of 34.3 per game. High scorers were D. Black and Bill James. Bill Brown led the 8th grade in rebounding. He averaged 12 rebounds per game with 149 points.

EIGHTH GRADE BASKETBALL TEAM-MR. DAVID BROWN
Row 1: W. James, G. Bish, J. Robinson, D. Walsh, D. Landmesser. Row 2: G. Gofgosky, G. Fitser, T. Collins, D. Sherman, W. Brown. Row 3: D. Black. J. Lamb. C. Morgart, T. Farr, R. Livingston. Row 4: Mr. Brown.

HOCKEY INTRAMURALS-MRS. MARJORIE SHRAUGER
Row 1: M. Glezen, P. Page, L. Preston, M. Ruston, C. Utter, E. Gofgosky, M. Glezen, K. Goodenough, C. Freije, J. Hayes. Row 2: M. Driscoll, N. Macinski, N. Walling, M. Cole, D. Cotcamp, S. Egan, M. Jennison, J. Conrad, N. Peterson, B. Brainard. Row 3: M. Leahy, C. Lynch, M. Birmingham, L. Preston, C. Teal, D. Peet, G. Ross, M. Franklin, M. Jones, D. Black, M. Fitser. Row 4: J. Ticknor, J. Rosenberger, S. Shafer, E. Palmer, S. Small, S. Hodges, B. Ballard, E. Wright, J. Bush.

HOCKEY

HOCKEY
Susquenango League Hockey Playday was held at Greene on October 24. Schools of the League which were present were: Greene, Walton, Windsor, Whitney Point, Delhi, Sidney, and Newark Valley. Girls from Greene took first place by scoring 8 points. Walton and Windsor tied for second place with 5 points. Whitney Point and Delhi tied for 3rd place with 3 points. Sidney was fourth and Newark Valley was fifth. Honor players from each of the schools were chosen. Norma Birmingham and Glenda Moyer were chosen to represent Whitney Point at Albany, besides three other girls.

HOCKEY ALL-STAR
Row 1: J. Hayes, D. Peet, G. Ross, J. Hayes, C. Freije. Row 2: M. Leahy, M. Birmingham, M. Jones, J. Conrad, N. Peterson, B. Ballard. Row 3: J. Bush, C. Lynch, L. Preston, C. Teal, M. Franklin, S. Hodges, B. Higham.

VARSITY CHEERLEADERS:
Left to Rignt: B.Higham, C. Freije, M. Leahy, H. McCulloch, M. Fitser, B. Wight, D. Baldwin.

SOCCER
Soccer Playday was held at WPCS. Walton and Whitney Point tied for first place. About seven different schools attended. Walton, Windsor, Chenango Forks, Greene, Oxford, Whitney Point and Marathon.

SOCCER-ALL STAR
Row 1: L. Preston, K. Goodenough, V. Dorion, M. Glezen, L. Glezen. Row 2: M. Driscoll, D. Cotcamp, B. Brainard, J. Birmingham, N. Walling.

VOLLEYBALL INTRAMURALS-MRS. GLADYS PIECH
Row 1: G. Simmons, E. Gofgosky, M. Diefendorf, G. Ross, D. Peet, P. Page, C. Utter, M. Fox, B. Pelletier, M. Leahy, J. Hayes, K. Goodenough, M. Glezen. Row 2: L. Miller, C. Brigham, H. Czebiniak, L. Preston, L. Larkin, J. Bush, M. Birmingham, J. Hayes, J. Conrad, S. Hodges, C. Freije, N. Peterson, B. Brainard, D. Cotcamp. Row 3: C. Lynch, M. Cole, C. Hibbard, M. Driscoll, M. Jennison, S. Egan, M. Fitser, B. Ballard, K. Douglas, B. High am, E. Wright, D. Black. Row 4: M. Pierce, M. Jones, S. Ellerson, R. Wilcox, J. Warner, P. Morehouse, E. Palmer, C. Teal, L. Preston, J. Rosenberger, S. Shafer, H. McCulloch. Row 5: M. Ruston, B. Aten, N. Walling, D. Enright, D. Leet, D. Clark, S. Chesna, M. Miller, S. Hurlburt, C. Griffith, S. Small.

VOLLEYBALL

1961-62 Volleyball season for the girls wound up with the all-star teams placing fourth in the volleyball playday at Sidney. Joan Conrad and Beverly Higham were chosen as honor players from the A Team. Evelyn Wright and Sharon Egan were chosen from the B Team. Several other schools like Walton, Delhi, Windsor, Chenango Forks, Greene and Sidney took part in the playday.

VOLLEYBALL ALL-STAR
Row 1: C. Utter, B. Pelletier, M. Leahy, S. Hodges, J. Hayes, E. Wright. Row 2: J. Bush, M. Birmingham, J. Hayes, J. Conrad, C. Freije, N. Peterson Row 3: S. Egan, M. Fitser, B. Ballard, K. Douglas, B. Higham.

ARCHERY 1961-62-MRS. MARJORIE SHRAUGER
Left to Right: T. Hanzlik, N. Hoag, J. Ticknor, S. Smith, L. Preston, C. Teal, M. Diefendorf, M. Fox, L. Miller, E. Kilbury and S. Shafer.

SOCCER INTRAMURALS-MRS. GLADYS PIECH
Row 1: I. Marsh, A. Howland, K. Mason, D. Lynch, C. Clapp B. Sprague, D. Docalavich, V. Dorion. Row 2: P. Harper, A. Whittaker, S. Ulbing, J. Hodges, J. Brady, J. Ballard, D. Fuller, V. Kiley. Row 3: K. Kim, K. Griffith, R. Wilbur, L. Howland, R. Juergens, D. Hurlburt, J. Hurlburt, S. Perce.

HOCKEY INTRAMURALS-MRS. MARGE SHRAUGER
Row 1: M. Shrauger, J. Ticknor, E. Gofgosky, J. Rosenberger, L. Larkin, N. Sweet, B. Cameradella. Row 2: D. Cotcamp, K. Goodenough, B. Brainard, M. Cole, M. Driscoll, P. Verry, A. Neilson.

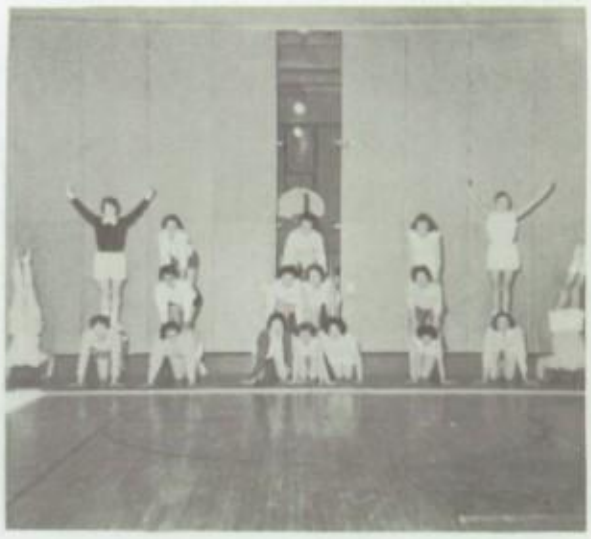

GIRLS SOFTBALL-1961-MRS. GLADYS PIECH
Row 1: C. Turner, S. Perry, D. Smith, B. Glezen, M. Ruston, M. Pierce, L. Larkin, N. Sweet, C. Haruk, J. Ticknor, C. Freije, L. Fetterman, S. Potter, E. Kilbury, Jo Hayes, J. Hayes, N. Peterson, E. Gofgosky, B. Mushock, M. Birmingham, M. Landmesser, C. Teal. Row 2: L. Preston, J. Thornton, J. Pareis, J. Simpson, C. Lynch, P. Barton, M. Glezen, Barb Ballard, S. Hodges, M. Tracey, G. Montgomery, D. Crowningshield, J. Conrad, M. Fitser, G. Ross, B. Pelletier, G. Wilcox, S. Egan, D. Peet, F. Bush. Row 3: M. Leahy, R. Stockwell L. Smith, P. Verry, D. Black, B. Traver, N. Birmingham, D. Leet, M. Hickey.

SOFTBALL

GIRLS SOFTBALL

Playday for girls in senior high at WPCS was not held during the softball season due to bad weather. Girls were host to Marathon and defeated them. Jr. High girls playday was also not held due to bad weather.

GIRLS TRACK

WPCS girls placed first in the track playday held at Windsor. Various records were broken at the playday in running events.

GIRLS TRACK-1961-MRS. MARGE SHRAUGER
Row 1: E. Kilbury, M. Ruston, C. Haruk, L. Larkin, M. Pierce, L. Fetterman, D. Peet, Jo Hayes, Judy Hayes, N. Peterson, E. Gofgosky, M. Birmingham. Row 2: J. Conrad, D. Crowningshield, M. Tracey, G. Montgomery, J. Simpson, M. Glezen, G. Ross, B. Pelletier, C. Freije, G. Wilcox, B. Glezen, J. Bush, M. Leahy, S. Egan, P. Verry, C. Teal, L. Preston, B. Traver, N. Birmingham.

GIRLS TRACK-MRS. SHRAUGER-1961
Row 1: D. Peet, K. Goodenough, N. Birmingham, E. Gofgosky, J. Conrad, B. Traver, M. Leahy, L. Larkin, J. Hayes. Row 2: Jo Hayes, C. Haruk, S. Egan, D. Crowningshield, B. Pelletier, M. Birmingham, P. Verry, G. Moyer, N. Peterson.

JUNIOR HIGH TRACK-MRS. GLADYS PIECH
Row 1: C. Narozny, J. Tymeson, L. Chilson, P. Harper, D. Spoonhower, J. Birmingham, I. Warner, S. Cotcamp, S. Hayko, K. Griffith, D. Hurlbut, M. Swingle, F. Leahy, B. Sprague, C. Clapp, S. Ulbing, K. Mason, K. Carter, I. Marsh, B. Austin. Row 2: C. Roach, S. Small, D. Baldwin, N. Manwaring, C. Shaffer, M. Eldred, C. Poyer, M. Beecher, D. Ellison, J. Bailey, L. Green, K. Judson, E. Neiss, L. Yarnes, V. Dorian, K. Petraske, B. LaMar, K. Kim, D. Merk, S. Perce, K. Ballard. Row 3: D. Ralph, M. Haist, J. Fiene, P. Holt, B. Samson, L. Orton, M. Miller, B. Brainard, K. Goodenough, S. Ellerson, L. Bush, J. Pixley, S. Hurlburt, B. Hohn, L. Mastronardi, D. Cotcamp, M. Glezen, V. Kiley, L. Sorochinsky, H. Czebiniak, D. Scank, W. Lowe, P. Page, B. Hawkins.

TRACK-1961-COACH HALLORAN
Row 1: E. Pratt, D. Croft, M. Carter, R. Kellerman, W. Watrous, B. Shearer, R. Brown, R. Lamb, R. Traver, D. Nick, D. Nick, B. Hohn, H. Utter, J. Dean. Row 2: D. Driscoll, R. Neubauer, R. Tracey, C. Metz, K. Pratt, L. Houghton, R. Larkin, M. Glynn, J. Leahy, Dave Watson, B. Crowninghsield, J. Abbott. Row 3: Coach Halloran, N. Moyer, R. Brady, S. Pratt, A. Mastronardi, G. Sturdevant. G. Cook, P. Sofka, E. Docalovich, S. Whittaker, J. McKiernan, E. Abbott, C. Van Valkenburg, D. Ticknor.

Donnie Croft and David Watson run the mile.

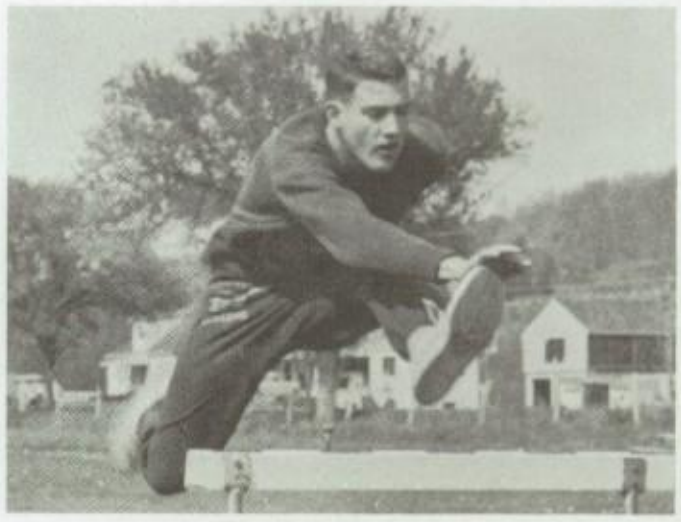

Bob Larkin jumps the hurdles.

Gayle Cook shoots the discus.

TRACK

TRACK-1961
Track season, under the guidance of Coach Jack Halloran, scored 4 firsts and 2 seconds during the year for quite a satisfactory season. The WP track team defeated Homer, Chenango Valley, Greene, and Maine-Endwell. Second places were taken in the Section 10 Class B. Relays and the Section 10 Class B. Trials. Records broken during the track season were: Mile by Don Croft: 4:45; 120 yd. hurdles by Elroy Pratt: 14.1; 180 yd. hurdles by Elroy Pratt: 21.4. The record of 1:37.5 for the 880 yd. relay was tied by the relay team of Elroy Pratt, D. Driscoll, M. Glynn and D. Lamb.

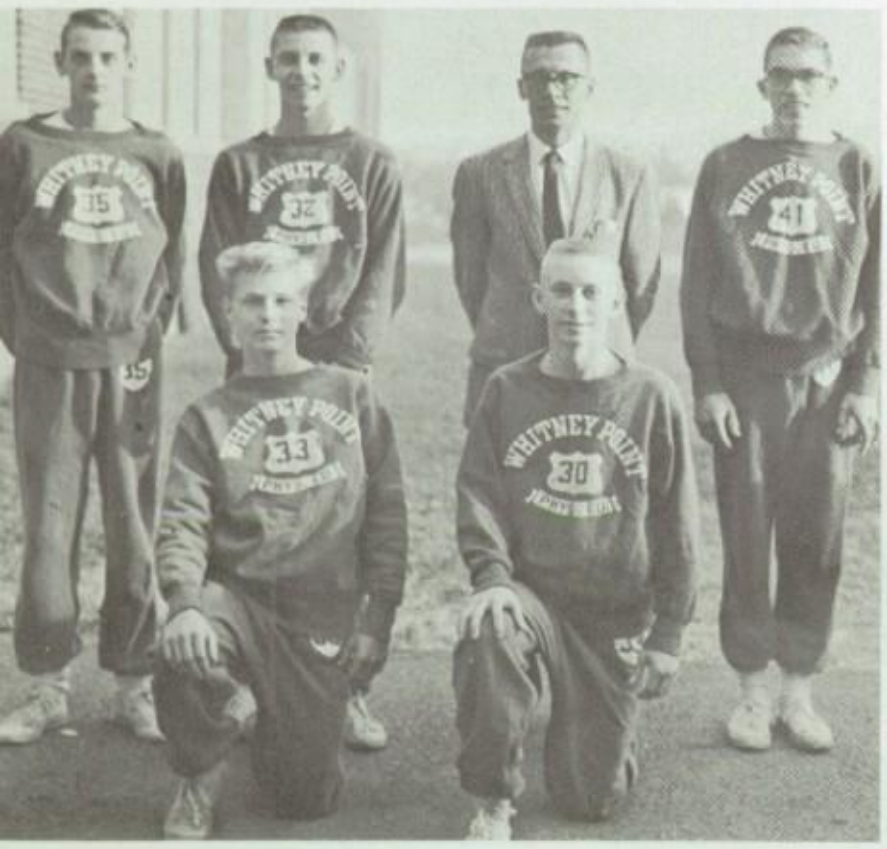

ROSS COUNTRY-1961-COACH LAWSON
neeling: S. Oakley, M. Carter. Standing: . Watson, D. Croft, T. Lawson and J. Leahy.

CROSS COUNTRY-1961
Of a total of five meets, the first was held at Greene and was won by Whitney Point. At the Windsor Invitational, WP was 4th in a field of sixteen teams. At the Susquenango League meet, WP placed 5th in a field of 12 teams. At the Cincinnatus Invitational, WP took 7th with 21 teams competing. At the Class B Sectionals, WP was 4th with 13 competing teams. At this meet, Don Croft and Dave Watson qualified for the State meet at Peekskill.

Francis Lamb puts the shot.

ADVERTISEMENTS

"Wit, like money, bears an extra value when rung down immediately it is wanted."

CROFT TRAILER RENTALS

LOCAL and COAST-TO-COAST SERVICE

NATIONWIDE RENTAL SYSTEM

RENT HERE LEAVE THERE

150 CONKLIN AVE., BINGHAMTON, N. Y.
Phone 2-9820

GLEN AUBREY, N. Y.
Phone Maine 8-9294

BEST WISHES TO THE GRADUATING CLASS

HERBERT HIBBARD, JR.

LIFE INSURANCE WHITNEY POINT

692-3417

CONGRATULATIONS

to the Graduating Class of 1962

GLENN TYMESON, M.D.

Lisle, N. Y.

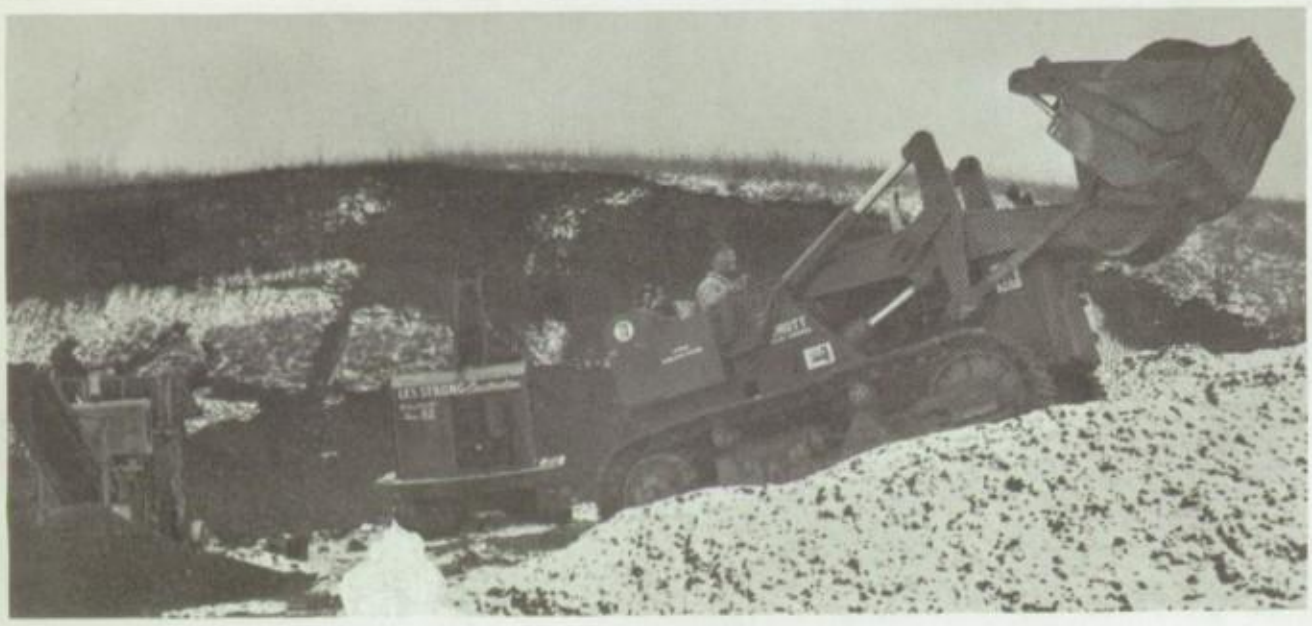

CONGRATULATIONS

to the

CLASS OF 1962

'LES STRONG CONSTRUCTION CO.

Compliments of

THE OTSELIC VALLEY MILK PRODUCERS COOPERATIVE

COMPLIMENTS

OF

MC TIGHE GROCERY CO. INC.

BINGHAMTON, NEW YORK

YOUR SUPPLIER OF

TARTAN BRAND FANCY FOODS

CONGRATULATIONS TO THE CLASS OF 1962

RUSTON'S OF LISLE

HOBART
Sales & Service
87 Main Street
JOHNSON CITY, N. Y.

Congratulations to the Class of 1962

L. E. Utter, D. C.

CHIROPRACTOR

Whitney Point Tractor Inc.

DISTRIBUTORS OF

AGRICULTURAL & INDUSTRIAL EQUIPMENT

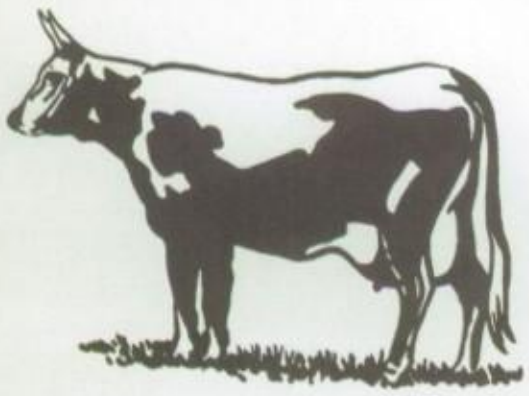

Compliments of

SOUTHERN TIER LIVESTOCK MARKET

Whitney Point, N.Y.

Bagging Cows on hand at all times
Sale every Tuesday 1 P.M.

HODGES

Tel 692-3791 Maine 89656

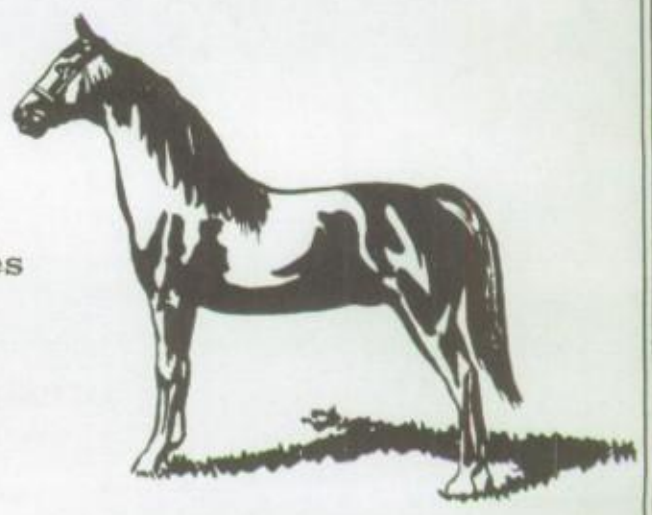

"Topflight Service" at
POTTER'S ATLANTIC SERVICE STATION
Route 11, Whitney Point, New York
New York State Car Inspection Station
TRIPLE A SERVICE
Gasoline-Oils-Tires-Accessories
Expert Lubrication-Wheel Balancing
Marine Supplies-Johnson Motors
Fishing Tackle-Guns & Ammunition
Heating Equipment

BRAINARD'S TRAILER SALES

Compliments of BRAINARDS TRAILER SALES

Route 11, Whitney Point Phone: 692-3650

READ THE LATEST IN SPORTS

SCHOOL NEWS

EVENTS OF INTEREST

in

THE WHITNEY POINT REPORTER

$3.00 a year $1.50, 6 months

ENTERPRISE 9567

GREENE, N. Y.

INTERNATIONAL HARVESTER

NEW HOLLAND

HOMELITE

Year-Round Toy & Gift Store

Route 11 Phone 692-3388

Compliments
from
KEN'S CLOTHING STORE
Whitney Point, N.Y.

CONGRATULATIONS

to the

Graduating Class

VESTA M. ROGERS, M.D.

VICTORY CHAIN INC.

Headquarters
Norwich, New York

Whitney Point
New York

JAMESON-BOYCE CO.
Distributors of
JAM-BOY FOOD PRODUCTS

69 FAYETTE STREET BINGHAMTON, N.Y.

QUALITY FOODS FOR

HOMES HOTELS RESTAURANTS AND CAFETERIAS

NICHOLS FUNERAL HOME

Whitney Point
New York

Compliments
of
LARKIN MUSICAL INSTRUMENT CO.

Complete School Service

Home of

Baldwin Pianos & Organs

94 Chenango St.

Binghamton, New York

BREWSTER'S BARBERSHOP

LOWER COLLINS ST.

WHITNEY POINT

N.Y.

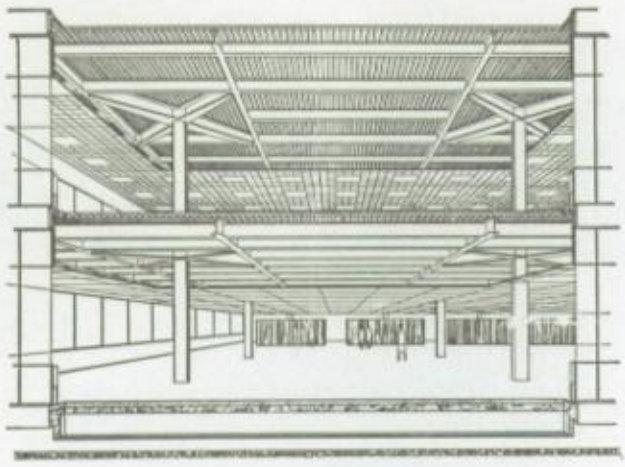

STANN CONSTRUCTION CO.

Stanley Pogorzelski
Commercial and ResidentialBuilding
Plumbing and Heating

D.M. WOOSTER
TAXIDERMY STUDIOS
Whitney Point, N.Y.

All kinds Custom Taxidermy

Gloves, Jackets, Moccasins,

Ladies Purses Made from

Deer Skins.

STROUT REALTY SINCE 1900 Greatest Name in Earth COAST-TO-COAST

LIST Your Property NOW

Enjoy the advantages of STROUT'S Special Service. Big-city interviewing offices—Nation-wide catalog circulation and newspaper advertising. No additional charges. Over 135,000 sales of Homes-Farms-Businesses-Acreage. BUYERS from Everywhere. Booklet "HOW STROUT SELLS" Mailed FREE

Farms Homes Businesses

STROUT REALTY

Est 1900 Coast-to-Coast

V. & M. Gehm
Center Lisle, New York
PHONE: Marathon Viking 9-3854
MAIL ADDRESS: R.D.#1 Berkshire, N.Y.

CONGRATULATIONS AND BEST WISHES

Glezen and Dickinson

Attorneys at Law

J. Carver Glezen Daniel S. Dickinson, Jr.

Congratulations
to the Senior Class

ROCKWOODS IGA
Castle Creek, N.Y.

DEYOE'S GAS SERVICE

ROUTE 11 WHITNEY POINT, NEW YORK

Congratulations

from

Eleanor Stickle's Academy Beauty Shop

Main Street Whitney Point, N.Y.

PHONE 692-3313

Over 30 years of service to the community

C.A. HILL AND SON

All lines of Insurance

Whitney Point, New York

Phone 692-3820

B & E DINER
Route 11
Whitney Point,
New York

WHITNEY POINT BRANCH

OF THE FIRST-CITY NATIONAL BANK

OF BINGHAMTON, N. Y.

FULL-SERVICE BANK

Better living begins at your full-service bank...

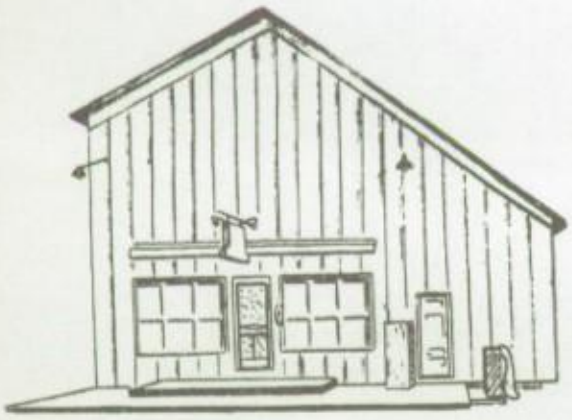

Best Wishes for a Bright Future

to the Senior Class

Russell & Joyce Jackson

BARNES STORE WHITNEY POINT

GREETINGS TO THE

Class of 1962

Dr. Charles R. Leahy

and Family

CONGRATULATIONS TO THE SENIORS

It has been a pleasure to do your Senior portraits for you. Best wishes for your happy futures.

CHENANGO STUDIOS

96 Chenango Street
Binghamton, New York.

Congratulations to the Graduating Class

SHIRLEY'S BEAUTY SHOP

Whitney Point, New York

CORCORAN GENERAL STORE
Charles Corcoran
Lisle, N.Y.

WALLING'S GARAGE

LISLE, NEW YORK

COMPLIMENTS TO THE GRADUATING CLASS
Grand Union
Whitney Point, N. Y.

Compliments of the

OTSELIC INN

Floyd Cinquanti,
Prop.

Our best wishes

to the
Class of 1962

from

THE SOUTHARD OIL CO.

Whitney Point, N.Y.

TASTY TREAT DRIVE-IN

Route 11-Above Fairgrounds

Open

11 A.M. - 11 P.M. Daily

April to October

Friday-Saturday-Sunday

During the Winter

Irvin Forrest

MADISON SUPPLY COMPANY

Water & Clinton Streets

Binghamton, New York

Compliments
to the Whitney Point
Graduating Class

Joe & Virginia Kiley

OAKLAND HOTEL
Whitney Point, N.Y.

Whitney Point, N. Y.

Varieties Blanche's Women's Children's

Dry Goods-Notions-Clothing-Furnishings-Shoes

WELCOME PAUSE

HAVE A "COKE"
Binghamton Coco-Cola
Bottling Company

The Southern Tier's

Most Complete Janitor Supply

CRANDALL SUPPLY CO., INC.
One Lewis St.

Binghamton, N. Y.

Dial RA 3-7505

Extends Hearty Congratulations

RANSOM FRANKLIN

Whitney Point, New York

tel. 692-3150

Scrap Iron and Metal
Auto Wrecking

Used Parts

Paper Rags Metal

LISLE PRODUCERS

COOPERATIVE INC.

Lisle, N.Y.

Harley Beardsley
Manager
692-3070

PATTERSON HARDWARE

"The Friendly Store"

General Hardware Sporting Goods

Hardwares Plumbing Supplies

Gifts & Toys

Whitney Point, N.Y.

692-3500

HAROLD'S

PLACE

Route 11

Whitney Point, New York.

PATCH BROTHERS

LUMBER SUPPLIES

Whitney Point

N.Y.

692-3400

RATHBUN'S PHARMACY carries anything in the line of Prescriptions, Drugs, School Supplies, Greeting cards, Camera Supplies and Cosmetics.

COMPLIMENTS TO CLASS OF '62

BINGHAMTON BAG AND BURLAP CO., INC.

Seasonal Pot Plants
Cut Flowers
Potted Plants

DILLENBECK'S GREENHOUSE

Whitney Point
New York
692-8911

FOR THE **BEST**

IN

OFFSET LITHOGRAPHY

Frank A. West Co.

Whitney Point

COOPERATIVE GLF

Tel. 692-3414

BEST WISHES
to the
"CLASS of 1962"

Starlite Aquarium and Pet Shop

TROPICAL FISH
TURTLES GOLDFISH
PARAKEETS
HAMSTERS MICE
GUINEA PIGS

COMPLETE SUPPLIES FOR FISH AND PETS

Call Dick Reynolds, W.P. 692-3776

One mile North of Whitney Point, toward Upper Lisle.

COMPLIMENTS to the Graduating Class

ROBERT WEST

Main Street

Whitney Point, New York

AYLESWORTH'S STORE

Compliments to the

Class of 1962

BEST WISHES

To The Graduating Class Of 1962

Pete's Restaurant

Whitney Point, New York

W. W. WERTS

Real Estate Broker

Nina Haight, Salesman

Whitney Point

Phone 692-3600

YOUR ONE STOP FOOD CENTER

MORGART'S

SUPERMARKET

Free Delivery Telephone 692-3446

RITTENBURG'S GARAGE

Whitney Point

New York

Richards' Implement Co.

JOHN DEERE

Farm and Industrial Equipment

Railroad Street

Whitney Point, New York

Phone 692-3476

Gale's

HICKORY SMOKED

MEAT PRODUCTS
BINGHAMTON, N. Y.
PHONE RA- 2-6471

The Ford Hill Country Club Inc.
PUBLIC GOLF COURSE
WHITNEY POINT, N. Y.

A sporty well kept 18 holes to delight
any golfer-young or old- expert or duffer.

A scenic spot with views of two river
valleys and rolling hills in every direction.

The ancient club house and a refreshment
stand provide all the comforts and conven-
iences along the way and after the game.

The Management.

THE FORD HILL COUNTRY CLUB

GOLF

UTTER'S STORE LISLE, N. Y.

GOOD FOOD SINCE 1883

JOHN Sexton & co.
NATIONAL WHOLESALE GROCERS
ESTABLISHED 1883

32-04 NORTHERN BOULEVARD, LONG ISLAND CITY, NEW YORK
G. P. O. BOX 423 • NEW YORK 1, N. Y.

CABLE ADDRESS—JONSEXTON PHONE—STillwell 4-8600

Compliments of

THE GREENE BOWLODROME

The Fitsers

CHENANGO & UNADILLA TELEPHONE CORPORATION

Serving Central New York State

Pumps and Water System

Whitney Point, N. Y.

Phone 692-3555

BEST WISHES to the

CLASS OF 1962

CENTRAL CLEANERS

Whitney Point, N.Y.

Best Wishes to the Class of 62

Lorna's Beauty Corner

Upper Lisle Road

Whitney Point, N. Y.

Phone 692-3605

ESSO SERVICE CENTER-Congratulations to the Senior Class-Rocky Fortunato

Best Wishes
to the Graduating Class

G. W. KNAPP & SON
Castle Creek, N.Y.

Heating Contractors

Milton 8-5598

St - 53191

St - 57507

HODGES BUILDERS, INC.

RESIDENTIAL BUILDERS

AND DEVELOPERS

VESTAL

NEW YORK

Harold's Express

Prompt courteous service

Daily between Triple Cities & Marathon

Weekly to Cincinnatus, Taylor, & Pitcher
Phone 45F2 52F2

POINT MOTEL

ROUTE 11

Whitney Point

"True wit is nature to advantage dress'd.
What oft was thought, but ne'er so well
expressed."

INDEX

Activities	55
Advertisers	85
Archery	80
Audio-Visual Club	64
Board of Education	7
Bus Drivers	12
Cafeteria	12
Cheerleaders	69
Custodians	12
Dedication	4
Faculty	10
Flutophone Band	60
Football	72
Foreword	1
Front View of School	1
Future Farmers of America	64
Glee Club	58
Girls Hockey	77
Girls Softball	82
Girls Soccer	78
Girls Track	82
Grades, Kdg.-6	35
Index	106
Jr. High Baseball	71
Jr.-Sr. High Homerooms	25
Junior Band	60
Junior Boys Chorus	59
Junior Glee Club	61
Junior Chorus	59
J. V. Baseball	70
J. V. Basketball	75
Library Club	64
Maroon & Gold	63
Nat'l Honor Society	66
Pointer Weekly	62
Seniors	14
Senior Band	56
Senior Boys Chorus	59
Senior Play	21
Senior Chorus	60
Seventh & 8th Grade Chorus	76
Sports	68
Student Council	66
Swing Band	57
Table of Contents	3
Title Page	1
Track	84
Twirling	56
Varsity Baseball	70
Varsity Club	71
Volleyball	79

Now as they send the yearbook to press, co-editors Kay and Bev look at a yearbook and hope they have pleased their readers.
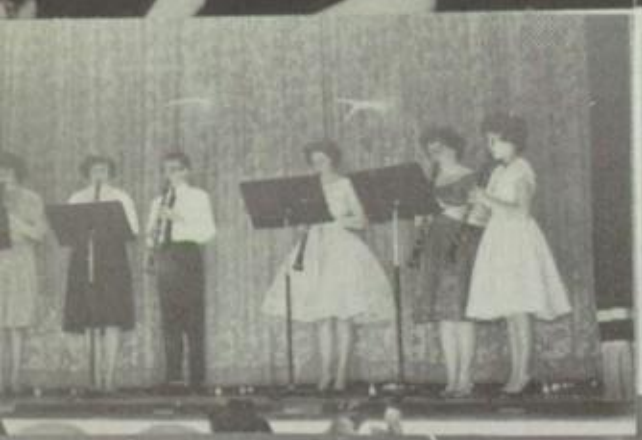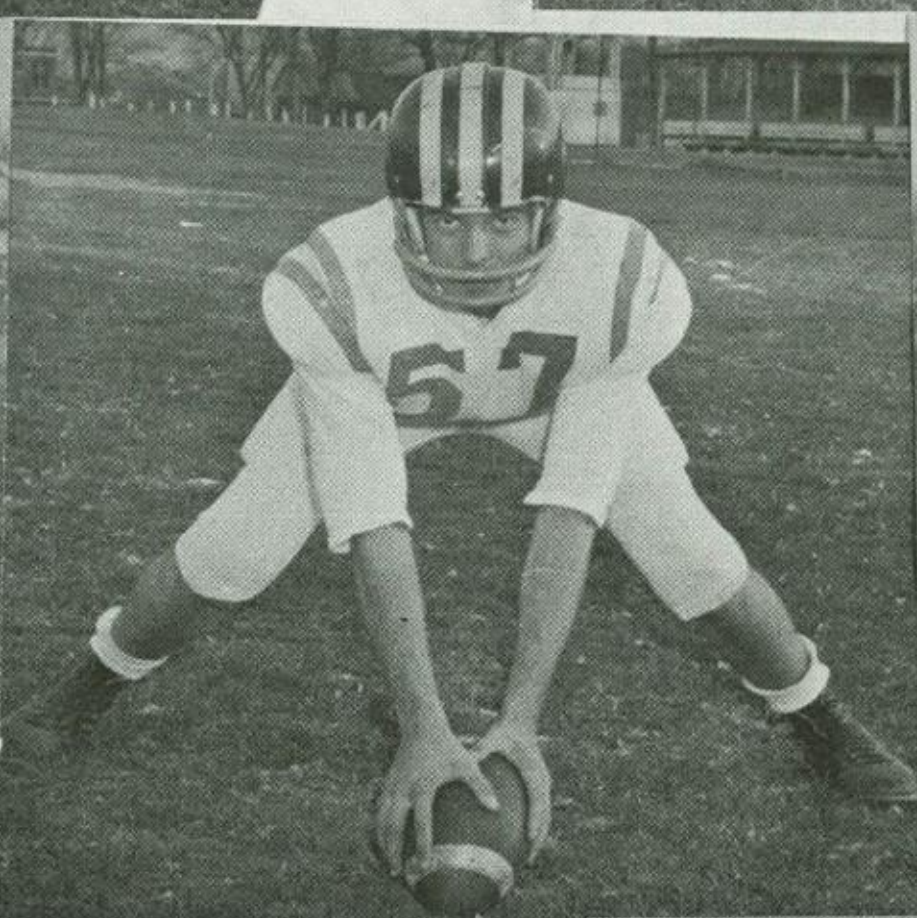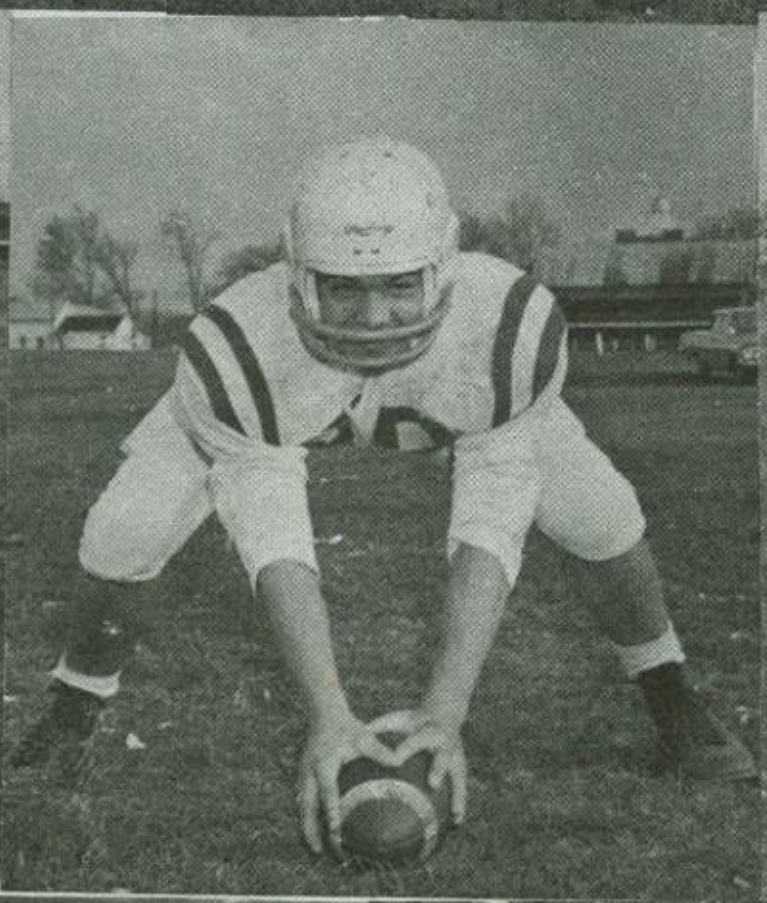
LANIER®